

EPIC source finding chart ACDS V10.0

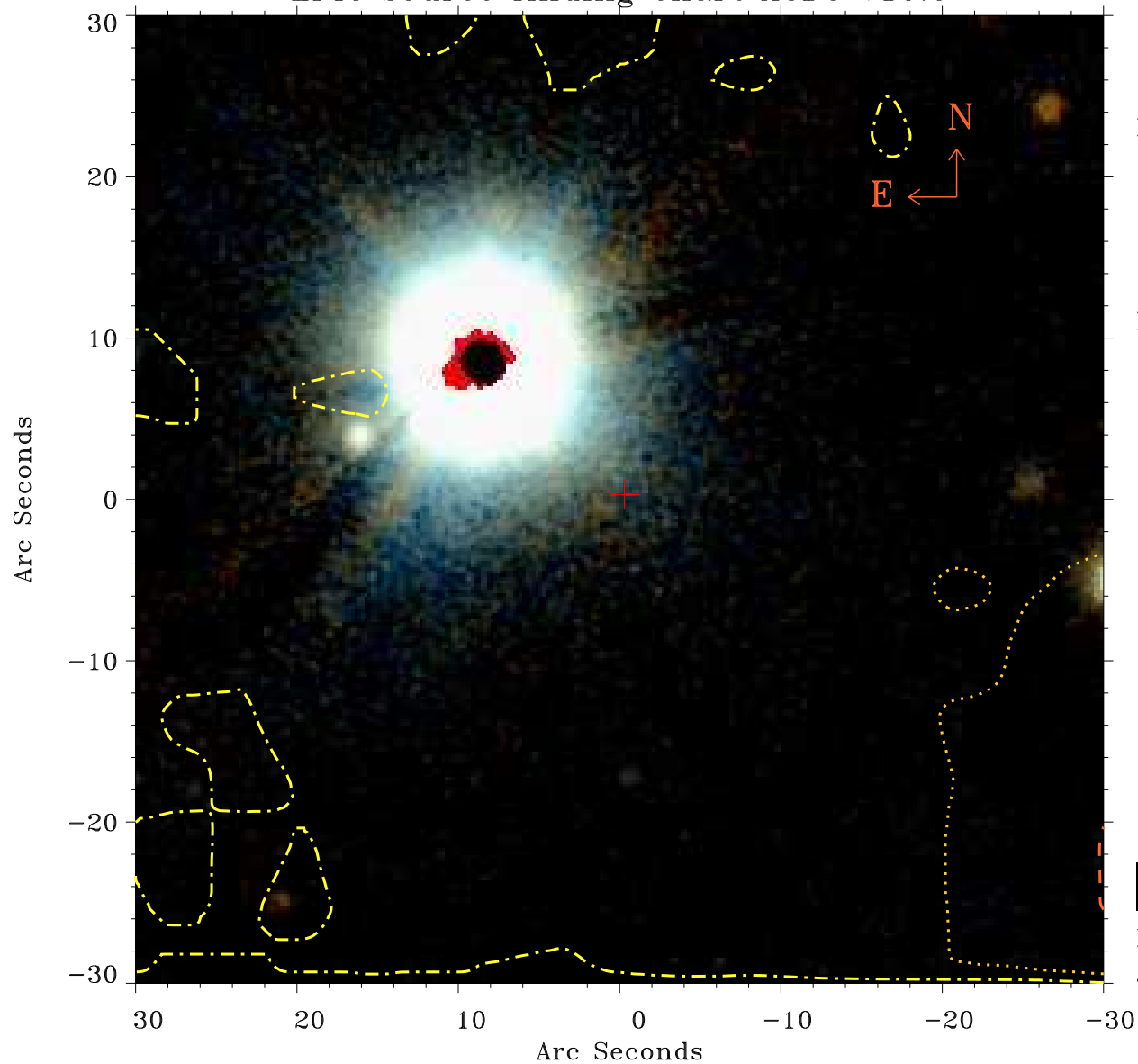

Principal Investigator :

Dr Taiki Kavamuro

XMM target name :

POX 52

OBS ID : 890430101

Source number : 11

X-ray coordinates :

α : 12 03 00.11

δ : -20 55 41.6

Center coordinates :

α : 12 03 00.11

δ : -20 55 41.7

Plate reference :

Origin : PanSTARRS-DR1

Color coding :

z band ●

(z+g)/2 ●

g band ●

Contour levels (counts) :



XMM SSC

Jan 4 20:49:51 2022