

EPIC source finding chart ACDS V10.0

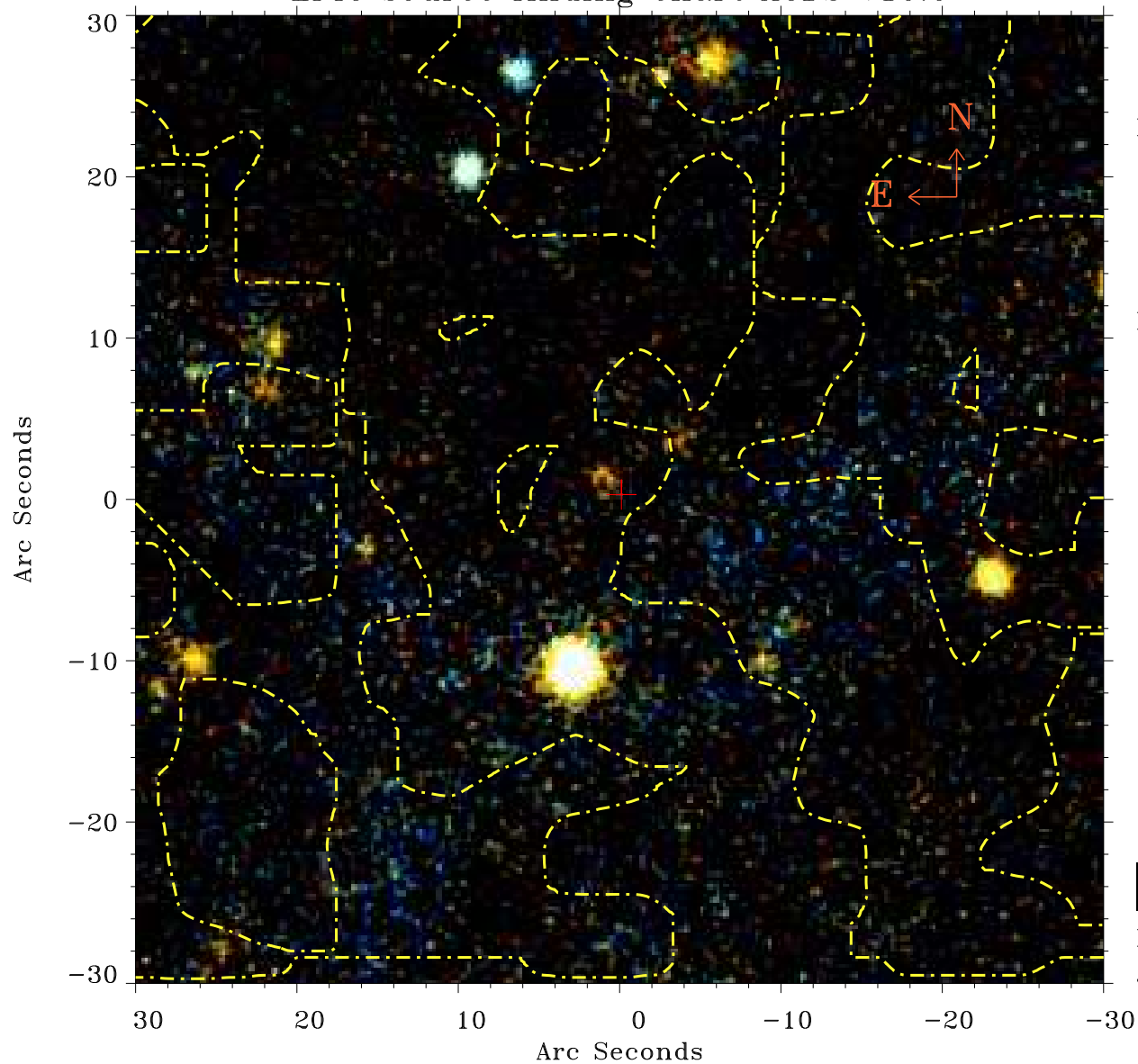

Principal Investigator :

Dr Taiki Kavamuro

XMM target name :

POX 52

OBS ID : 890430101

Source number : 88

X-ray coordinates :

α : 12 02 17.61

δ : -21 00 13.2

Center coordinates :

α : 12 02 17.60

δ : -21 00 13.3

Plate reference :

Origin : PanSTARRS-DR1

Color coding :

z band ●

(z+g)/2 ●

g band ●

Contour levels (counts) :

1.00E+00	1.57E+01
6.21E+01	1.42E+02

XMM SSC

Jan 4 20:47:48 2022