

# EPIC source finding chart ACDS V10.0

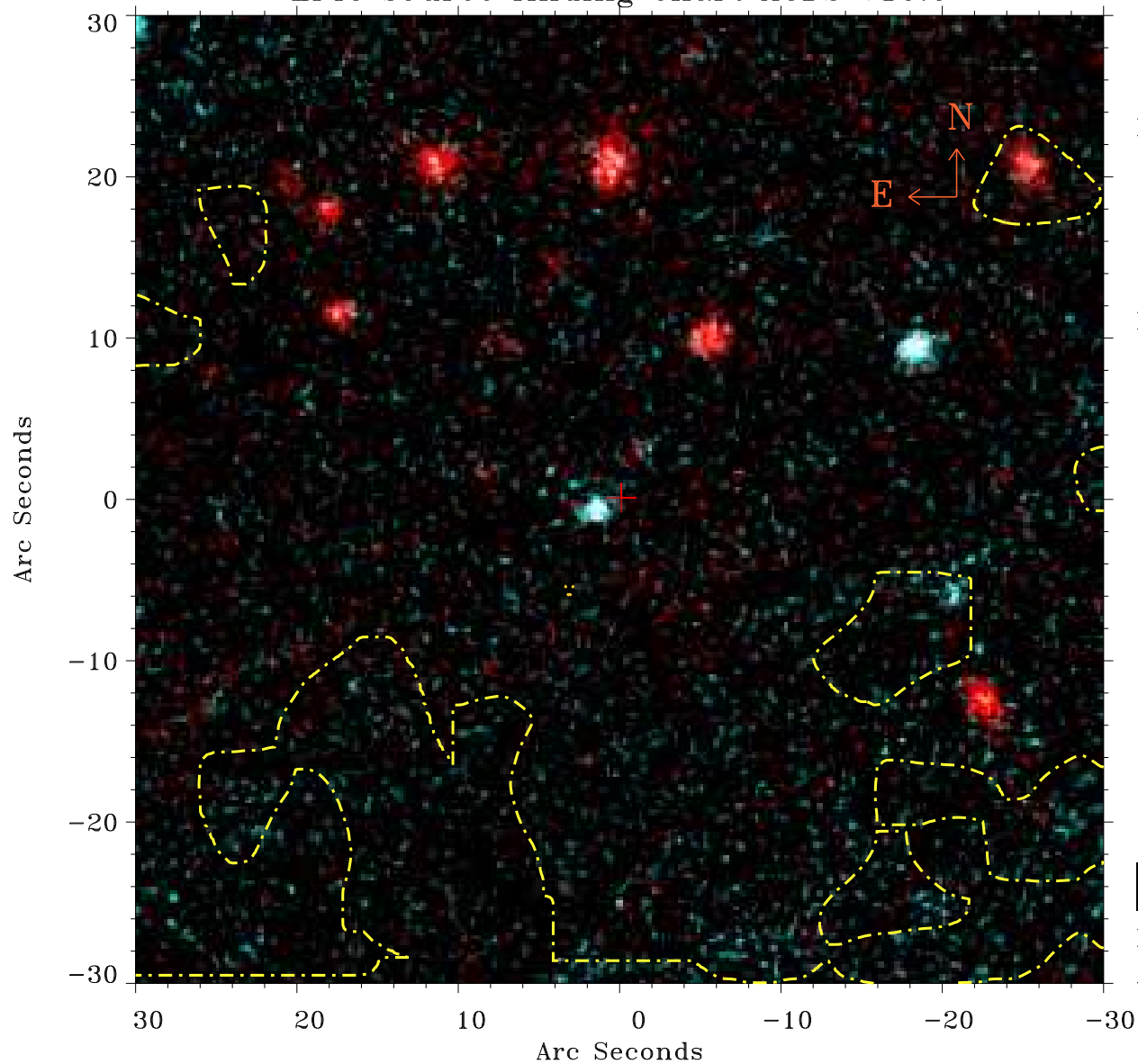

Principal Investigator :

Prof Stephen Walker

XMM target name :

Virgo Far North 1

OBS ID : 900740101

Source number : 20

X-ray coordinates :

$\alpha$  : 12 30 09.09

$\delta$  : +16 39 17.8

Center coordinates :

$\alpha$  : 12 30 09.09

$\delta$  : +16 39 17.9

Plate reference :

Origin : PanSTARRS-DR1

Color coding :

z band ●

(z+g)/2 ●

g band ●

Contour levels (counts) :

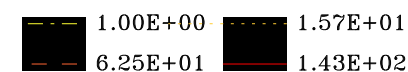

XMM SSC

Aug 3 16:30:04 2022