

# EPIC source finding chart V10.0

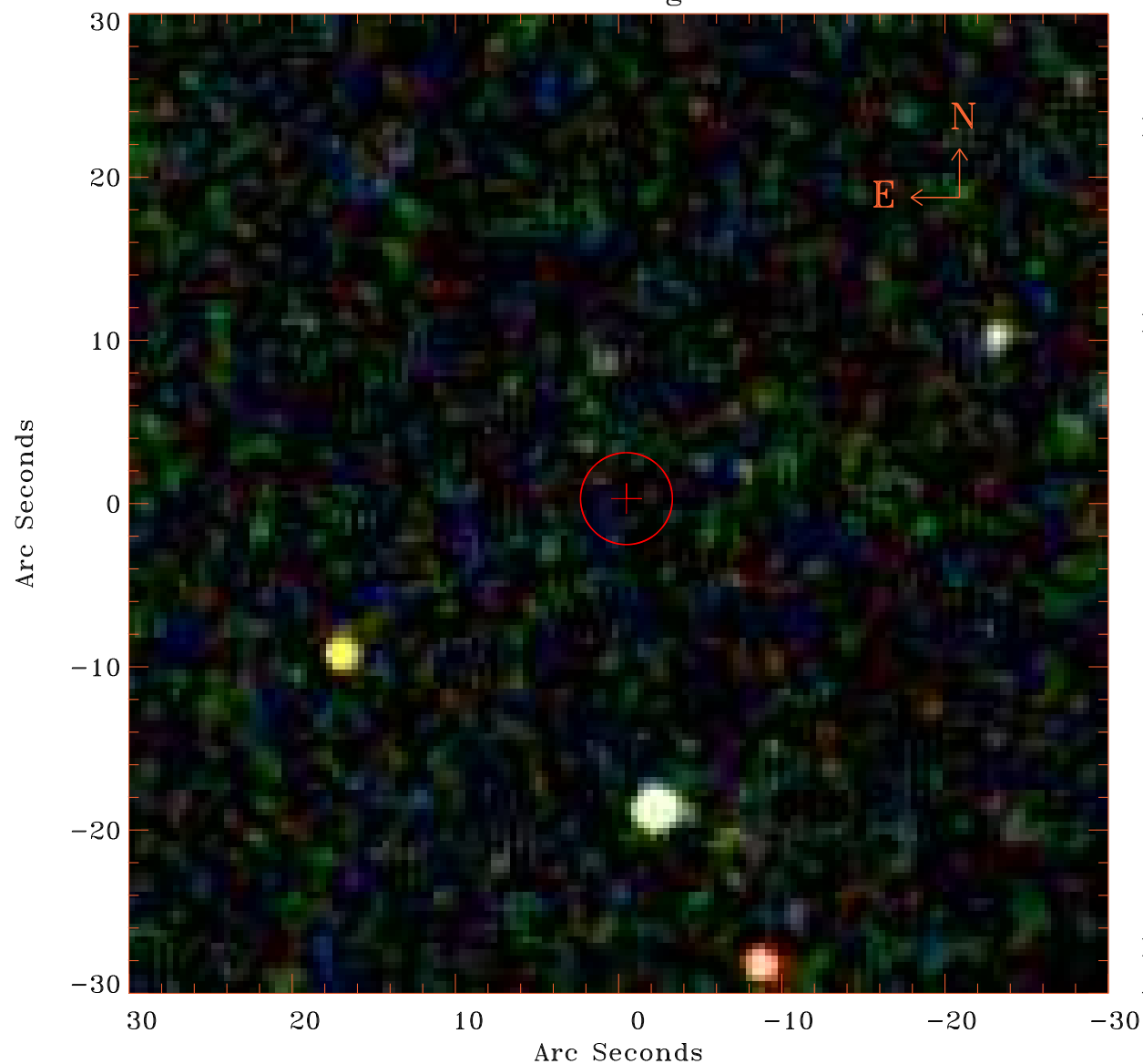

Principal Investigator :

Prof Stephen Walker

XMM target name :

Virgo Far North 1

OBS ID : 900740101

Source number : 76

X-ray coordinates :

$\alpha$  : 12 30 42.93

$\delta$  : +16 44 11.1

Center coordinates :

$\alpha$  : 12 30 42.94

$\delta$  : +16 44 11.2

Plate reference :

Origin : SDSS

Color coding :

i band ●

r band ●

g band ●

Error circle :

$R_{90}$  (") : 2.8

XMM SSC

Aug 3 16:29:38 2022