

EPIC source finding chart V10.0

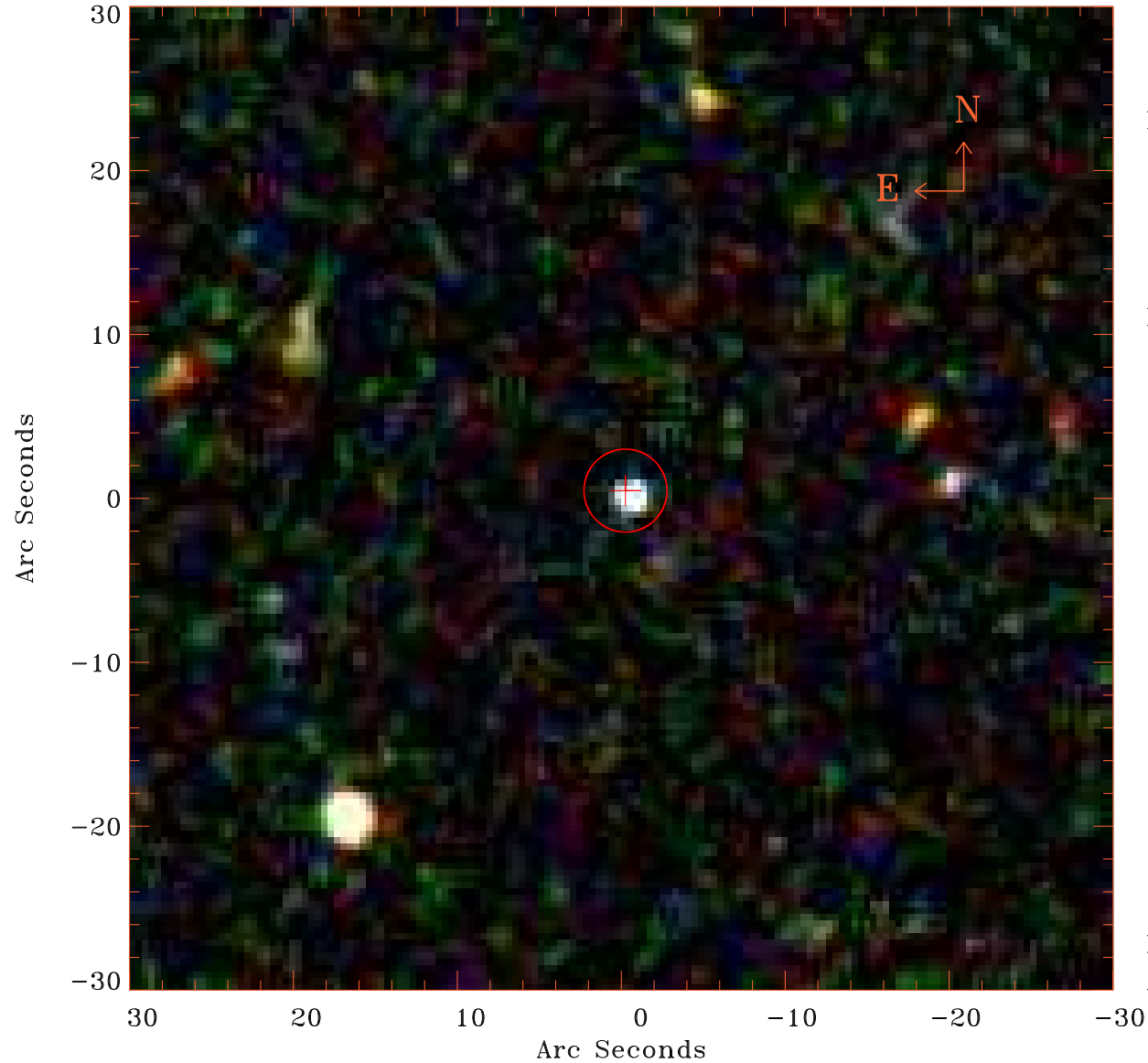

Principal Investigator :
Prof Stephen Walker

XMM target name :
Virgo Far North 1

OBS ID : 900740101
Source number : 97

X-ray coordinates :
 α : 12 30 47.52
 δ : +16 31 49.4

Center coordinates :
 α : 12 30 47.51
 δ : +16 31 49.3

Plate reference :
Origin : SDSS

Color coding :
i band ●
r band ●
g band ●

Error circle :
 R_{90} (") : 2.5

XMM SSC
Aug 3 16:29:40 2022