

EPIC source finding chart V10.0

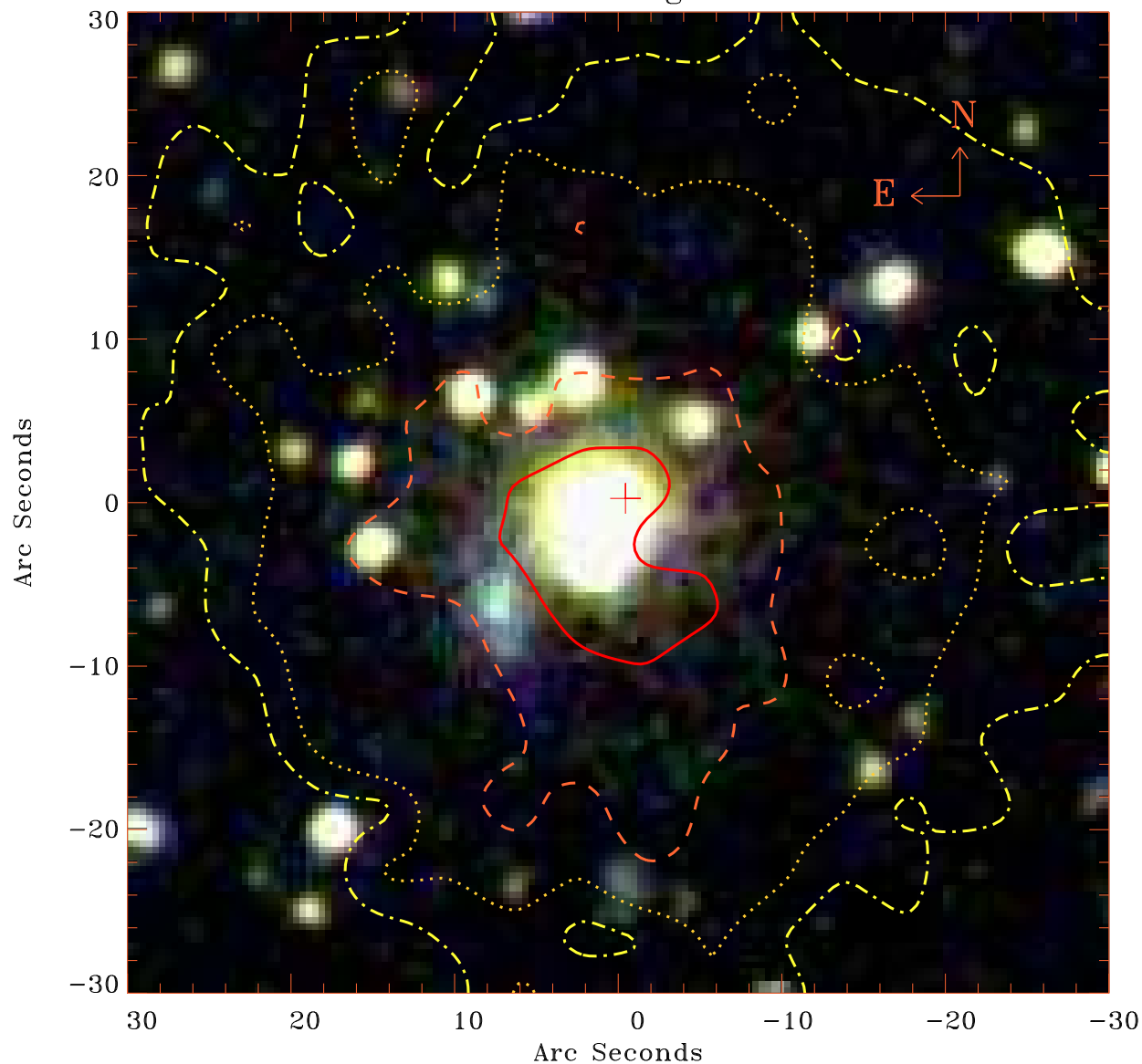

Principal Investigator :

Prof Stephen Walker

XMM target name :

Virgo Far South 2

OBS ID : 900740401

Source number : 1

X-ray coordinates :

α : 12 30 50.01

δ : +09 16 52.7

Center coordinates :

α : 12 30 50.02

δ : +09 16 52.8

Plate reference :

Origin : SDSS

Color coding :

i band



r band



g band



Contour levels (counts) :



1.42E+01



2.03E+01



3.21E+01



4.73E+01

XMM SSC

Jan 10 15:57:40 2023