

EPIC source finding chart V10.0

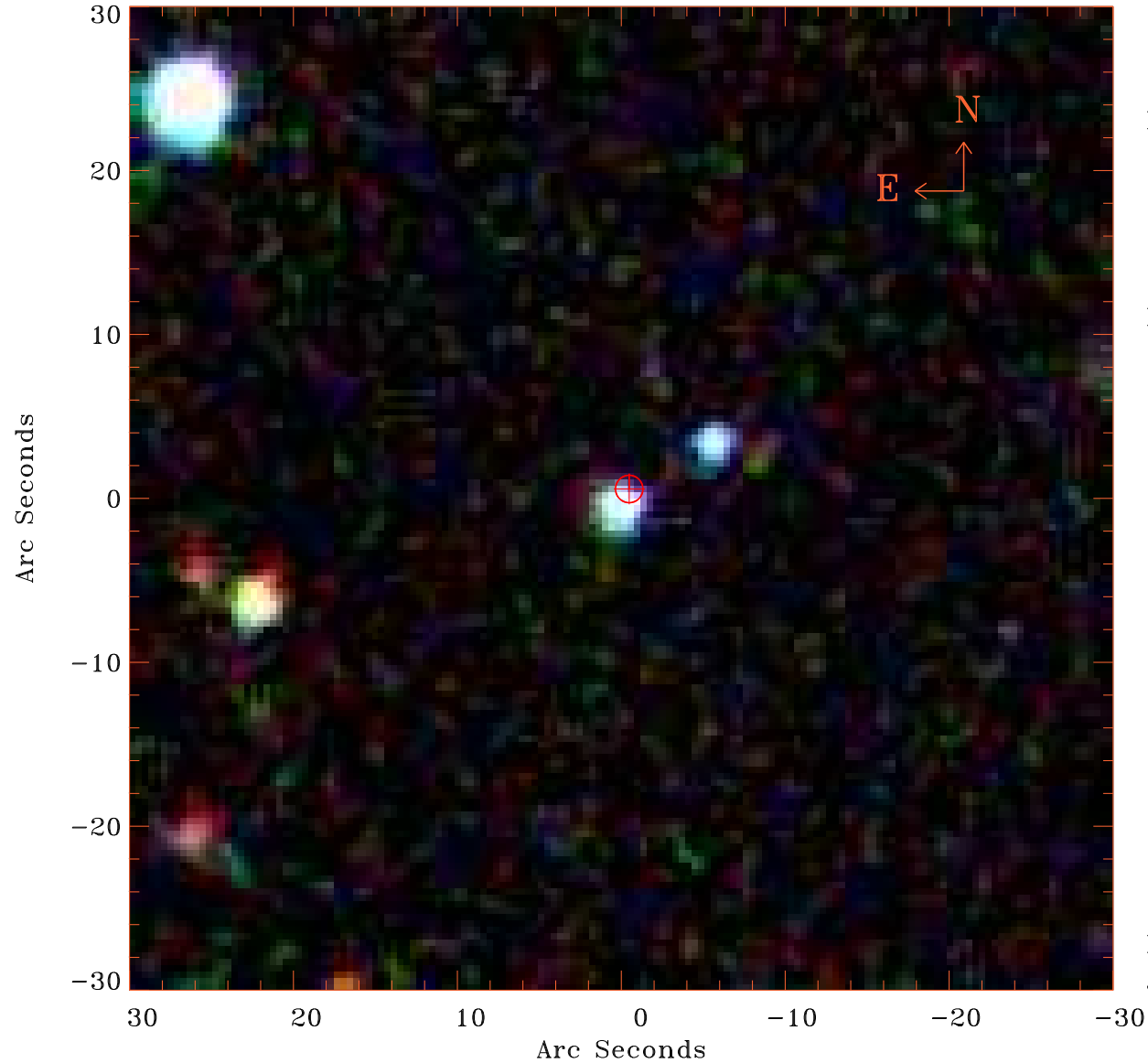

Principal Investigator :

Prof Stephen Walker

XMM target name :

Virgo Far South 2

OBS ID : 900740401

Source number : 5

X-ray coordinates :

α : 12 29 43.43

δ : +09 27 02.6

Center coordinates :

α : 12 29 43.44

δ : +09 27 02.4

Plate reference :

Origin : SDSS

Color coding :

i band ●

r band ●

g band ●

Error circle :

R_{90} (") : 0.8

XMM SSC

Jan 10 15:57:31 2023