

EPIC source finding chart V10.0

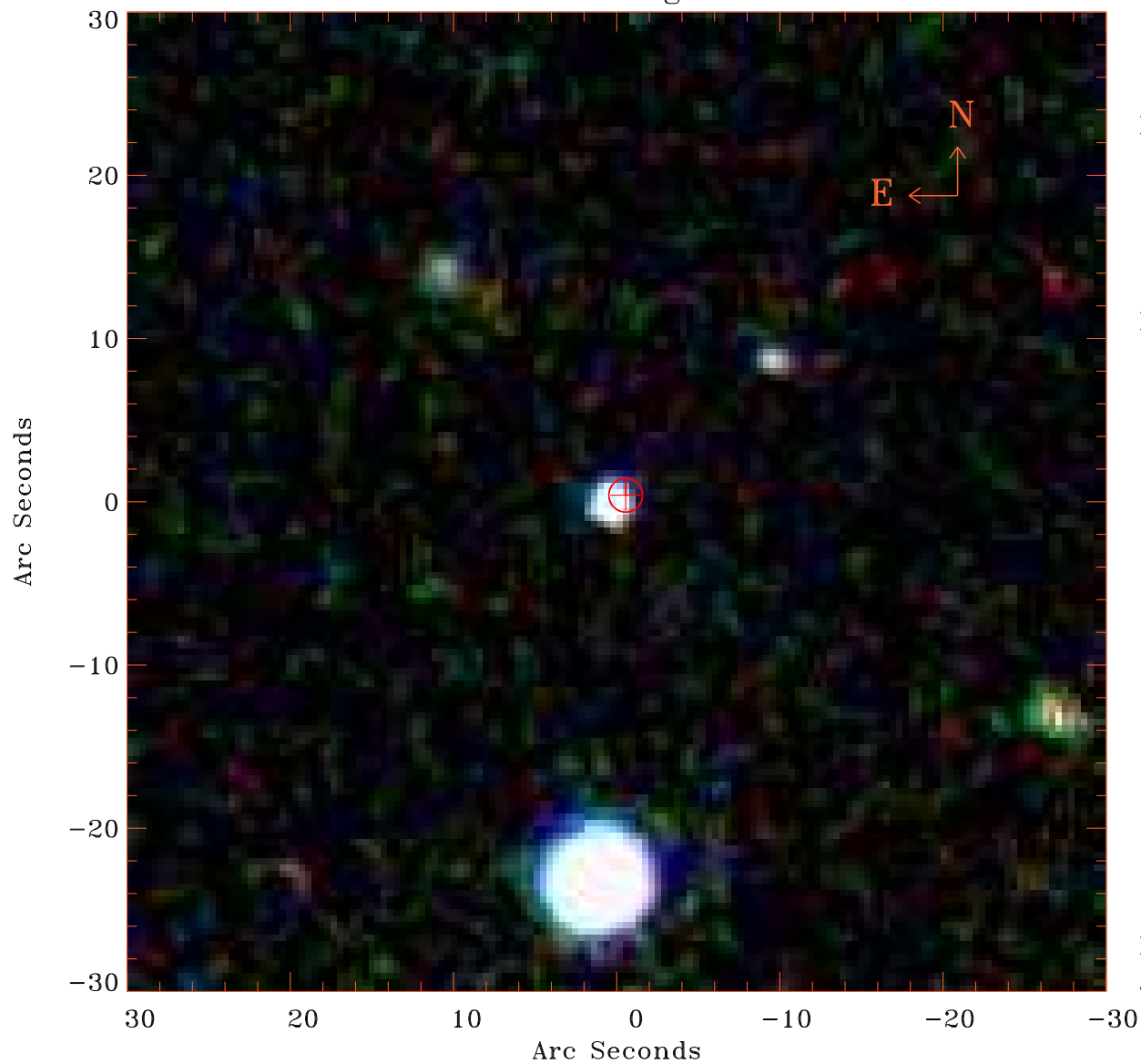

Principal Investigator :

Prof Stephen Walker

XMM target name :

Virgo Far South 2

OBS ID : 900740401

Source number : 10

X-ray coordinates :

α : 12 30 19.67

δ : +09 30 28.5

Center coordinates :

α : 12 30 19.68

δ : +09 30 28.5

Plate reference :

Origin : SDSS

Color coding :

i band ●

r band ●

g band ●

Error circle :

R_{90} (") : 1.0

XMM SSC

Jan 10 15:57:37 2023