

# EPIC source finding chart ACDS V10.0

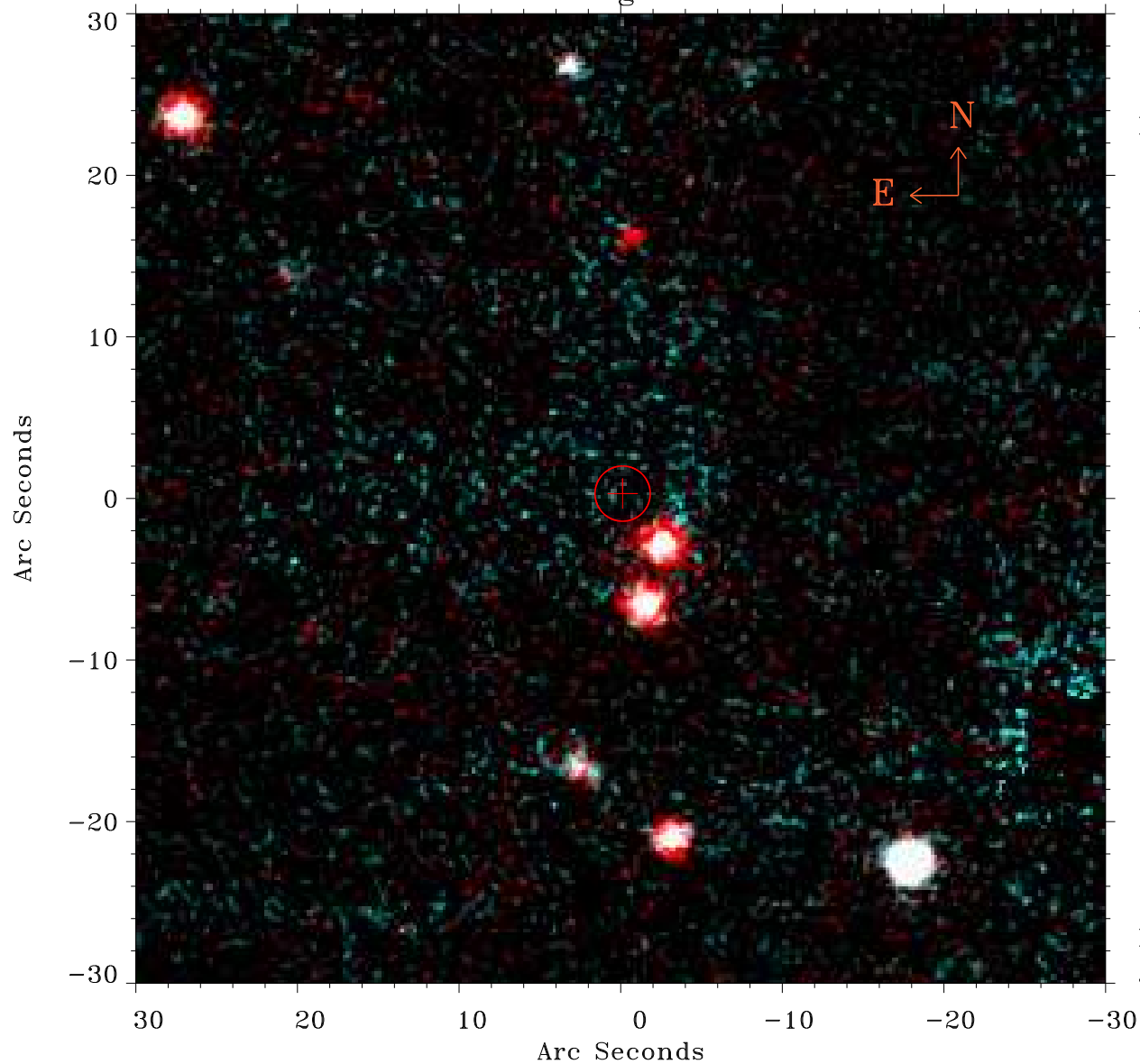

Principal Investigator :

Prof Stephen Walker

XMM target name :

Virgo Far South 2

OBS ID : 900740401

Source number : 66

X-ray coordinates :

$\alpha$  : 12 30 29.24

$\delta$  : +09 18 39.2

Center coordinates :

$\alpha$  : 12 30 29.23

$\delta$  : +09 18 39.1

Plate reference :

Origin : PanSTARRS-DR1

Color coding :

z band ●

(z+g)/2 ●

g band ●

Error:

R90 : 1.7 arcsec

XMM SSC

Jan 10 16:00:48 2023