

# EPIC source finding chart V10.0

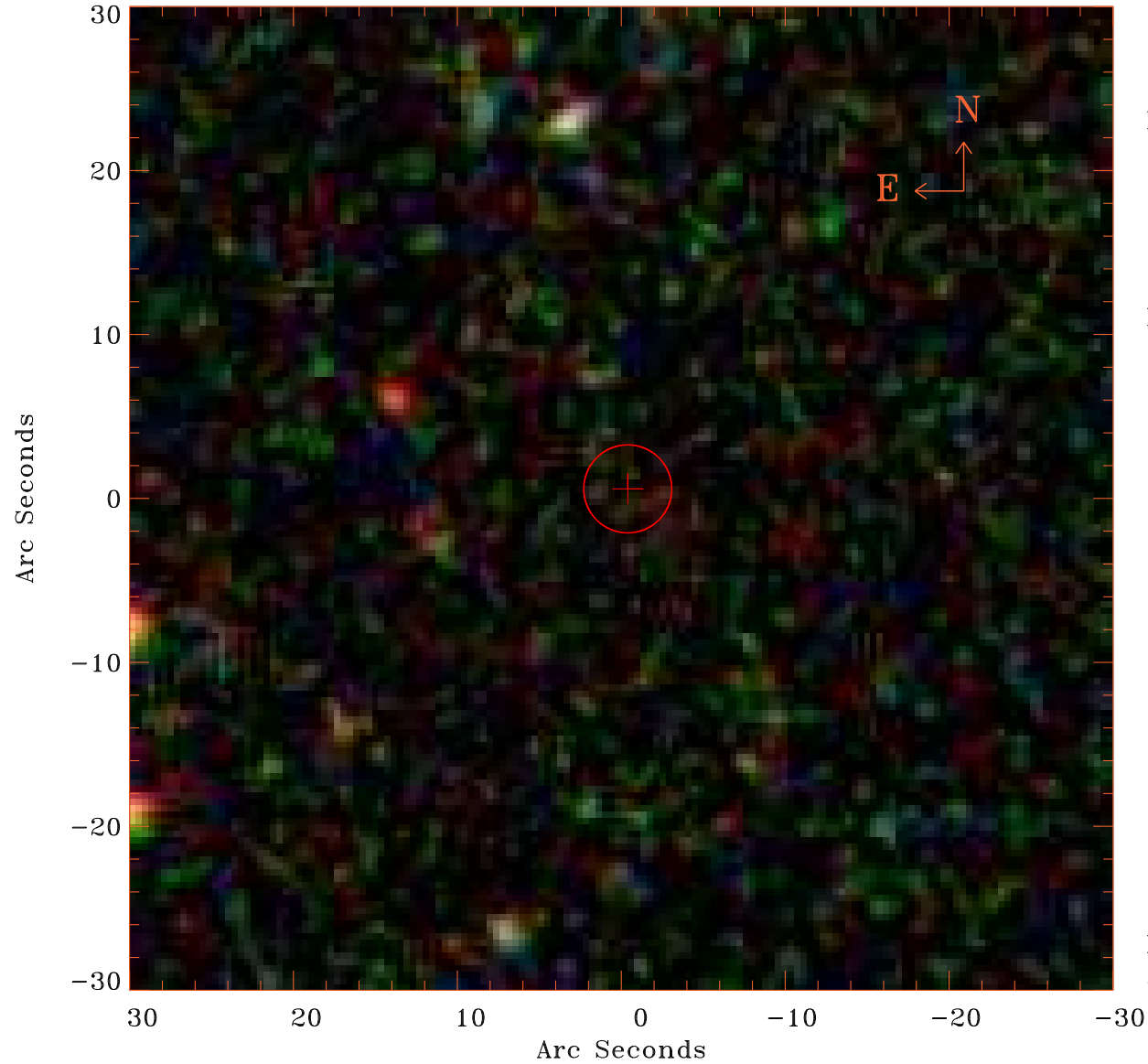

Principal Investigator :

Prof Bin Luo

XMM target name :

SDSSJ095330.53+5626

OBS ID : 900860401

Source number : 48

X-ray coordinates :

$\alpha$  : 09 53 20.96

$\delta$  : +56 14 13.3

Center coordinates :

$\alpha$  : 09 53 20.96

$\delta$  : +56 14 13.1

Plate reference :

Origin : SDSS

Color coding :

i band ●

r band ●

g band ●

Error circle :

$R_{90}$  (") : 2.7

XMM SSC

Oct 28 13:33:43 2022