

EPIC source finding chart V10.0

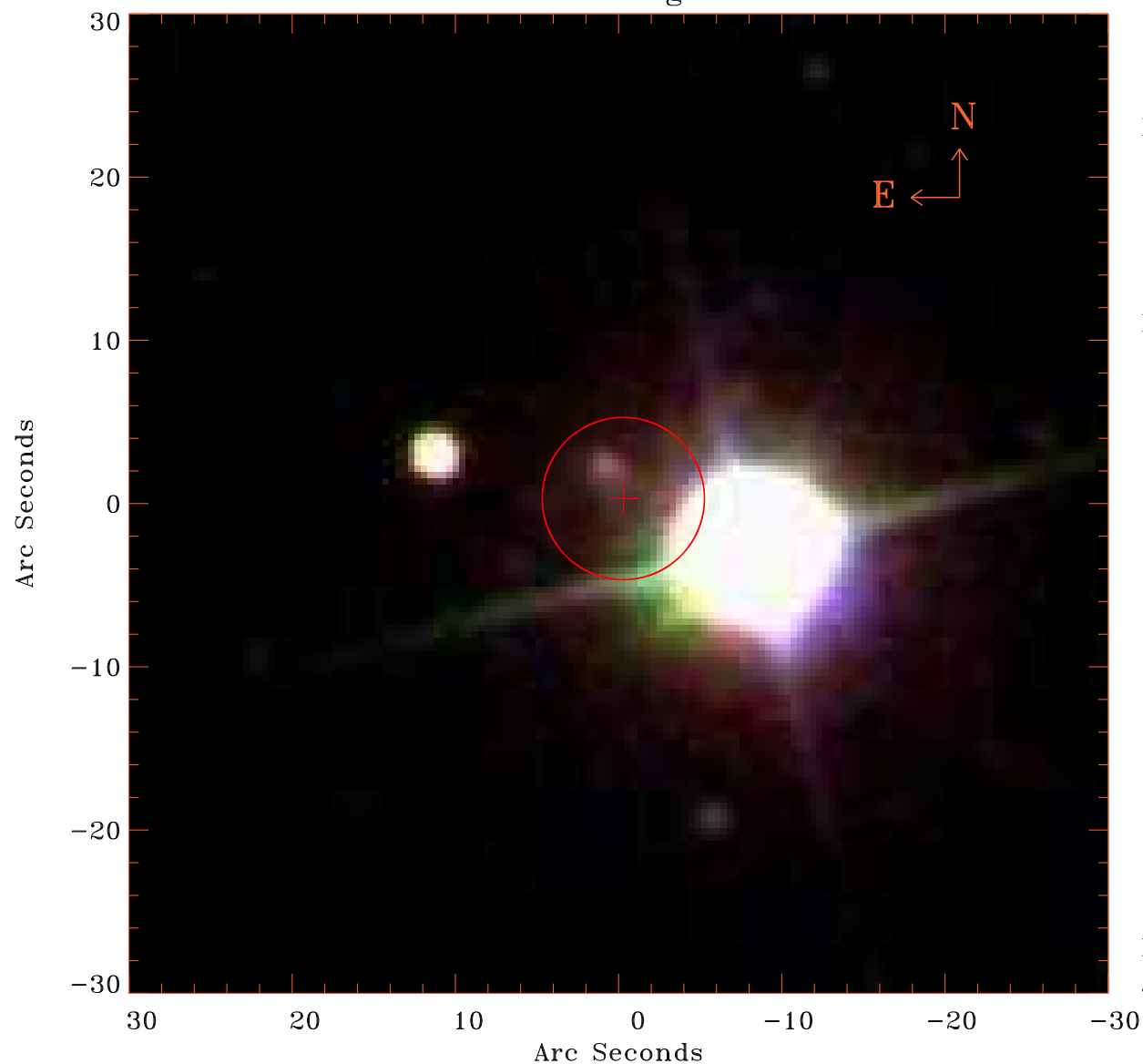

Principal Investigator :

Mr Cameron Pratt

XMM target name :

SZ15

OBS ID : 902750801

Source number : 45

X-ray coordinates :

α : 12 16 47.47

δ : +17 07 51.5

Center coordinates :

α : 12 16 47.47

δ : +17 07 51.6

Plate reference :

Origin : SDSS

Color coding :

i band ●

r band ●

g band ●

Error circle :

R_{90} (") : 4.9

XMM SSC

Jun 2 16:46:53 2022