

# EPIC source finding chart V10.0

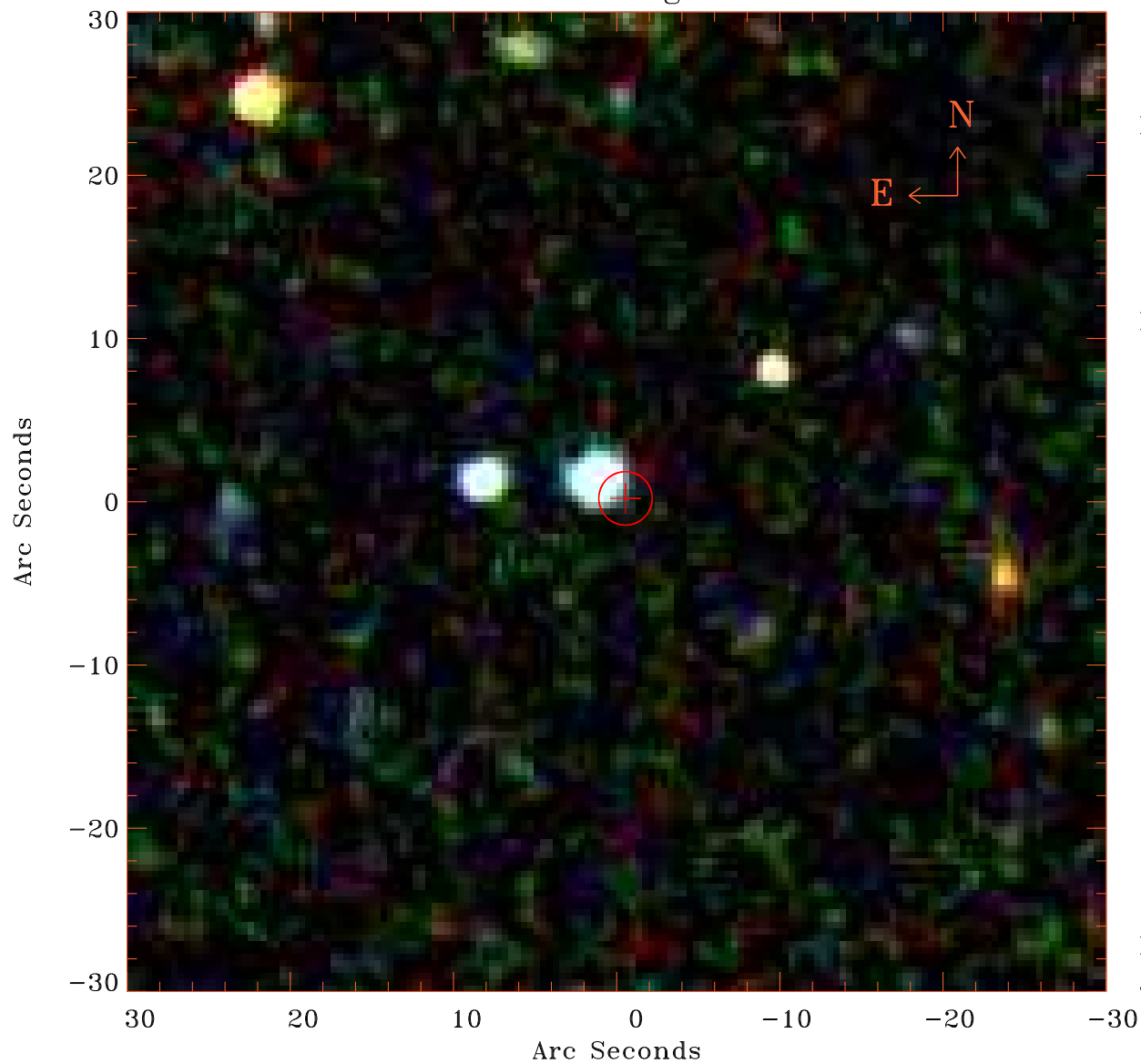

Principal Investigator :

Ms Yuhan Yao

XMM target name :

ZTF20achpcvt

OBS ID : 902760301

Source number : 10

X-ray coordinates :

$\alpha$  : 15 29 48.26

$\delta$  : +27 01 46.2

Center coordinates :

$\alpha$  : 15 29 48.27

$\delta$  : +27 01 46.4

Plate reference :

Origin : SDSS

Color coding :

i band ●

r band ●

g band ●

Error circle :

$R_{90}$  (") : 1.6

XMM SSC

Jul 27 14:49:19 2022