

PDF XMM RASS image ACDS V10.0

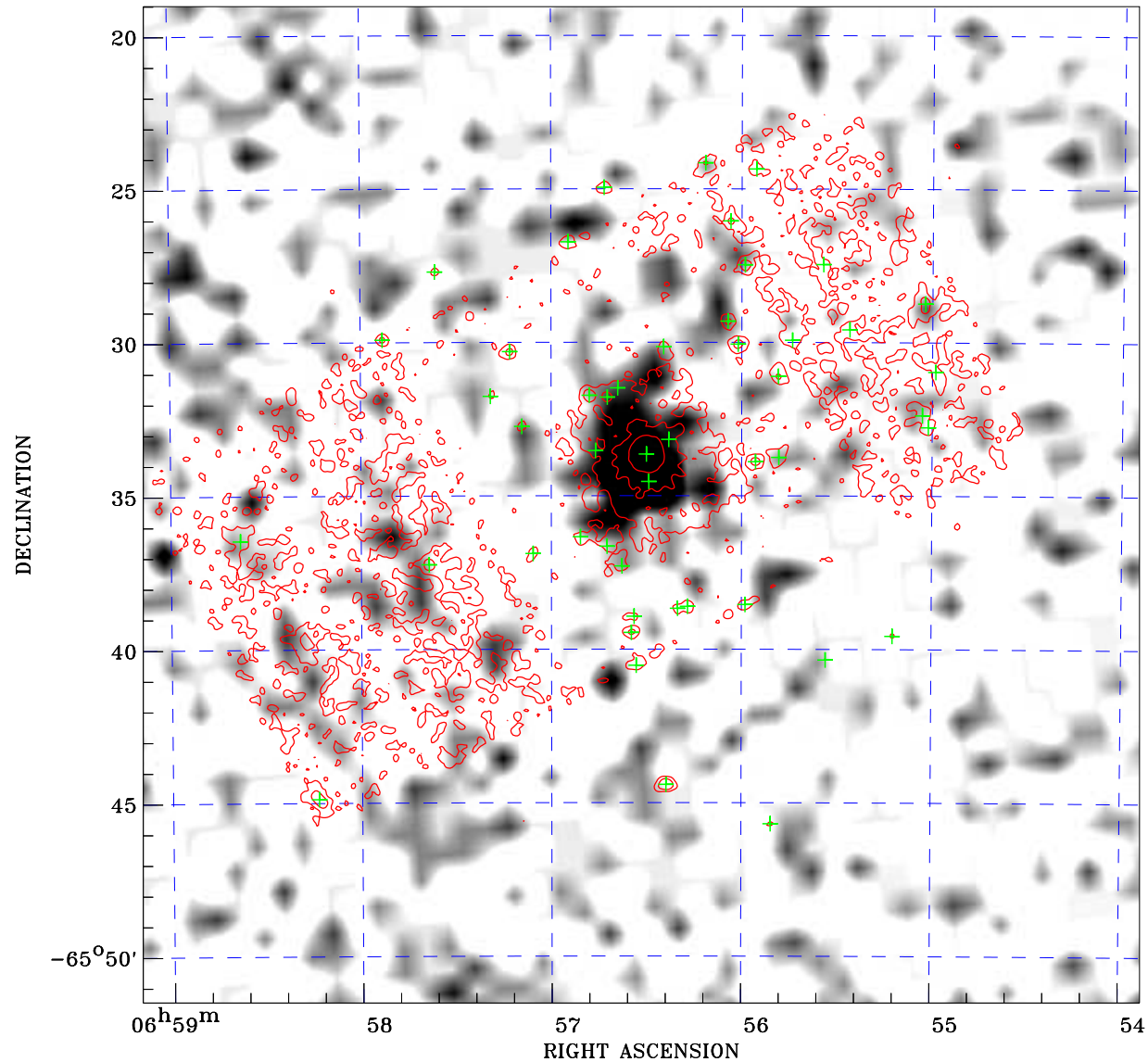

Principal Investigator :
Dr Michael Koss

XMM target name :
FRL265

Observation ID :
0903040501

Epic image :
 α : 06 56 31.59
 δ : -65 35 18.0
 Energy band : 0.2-12.0 keV
 MOS1 : 11299 s
 MOS2 : 11648 s
 PN : 10760 s

Contour levels (counts) :
 2σ :8.909E-01 7σ :2.446E+00
 30σ :9.601E+00

RASS image :
 Observation : 932909p
 Instrument : PSPCC
 α : 07 18 43.37
 δ : -67 38 59.0

XMM SSC
 May 9 17:44:22 2022

RASS image gray scale (Log) :

 $< 8.797\text{E-}04$ $> 4.055\text{E-}03$
 (counts s⁻¹)

⊙ Epic image contour
 levels at 2, 7 and 30 σ
 + Detected Epic sources