

# EPIC source finding chart ACDS V10.0

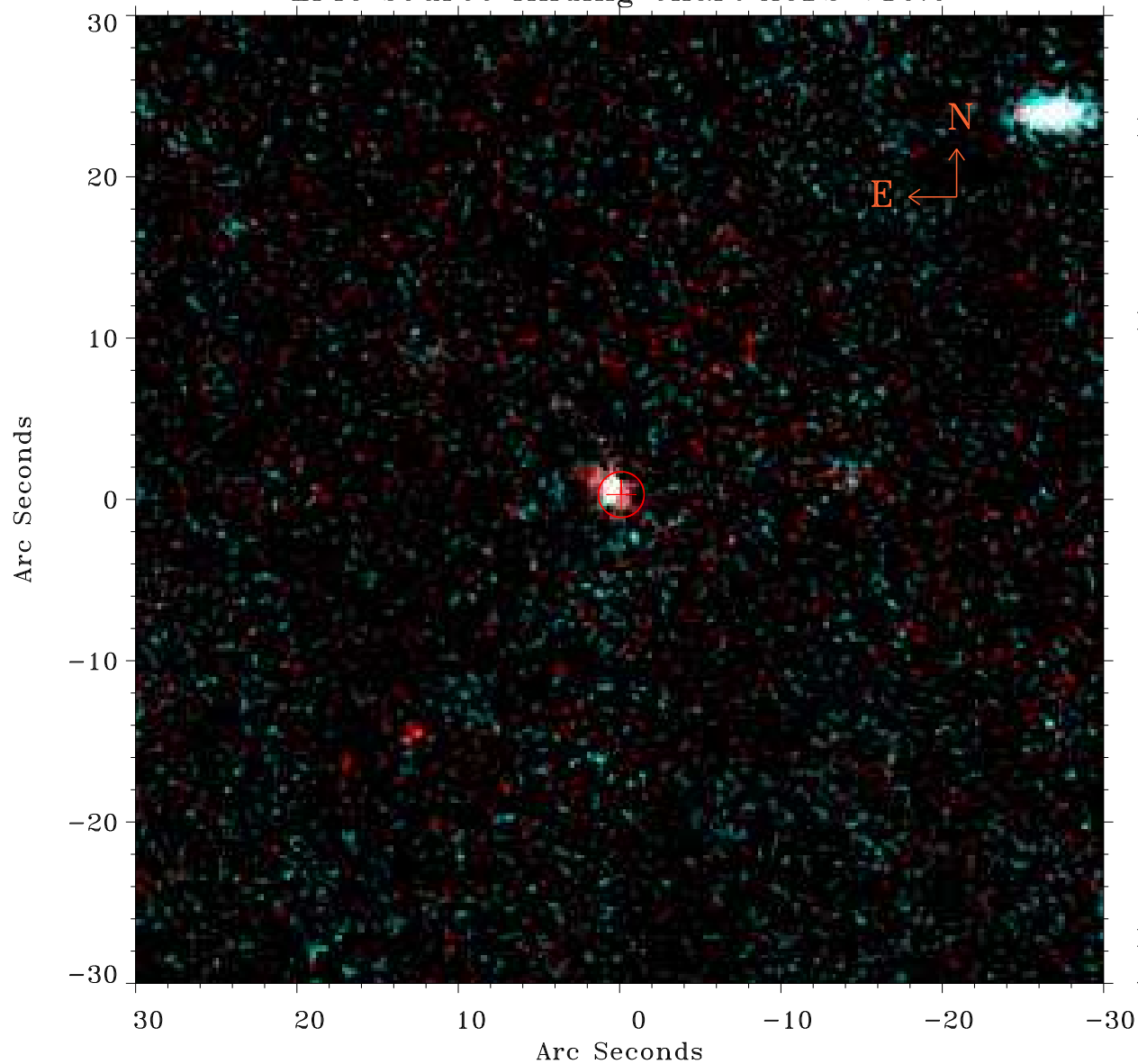

Principal Investigator :

Dr Michael Koss

XMM target name :

IRAS04124-0803

OBS ID : 903040601

Source number : 9

X-ray coordinates :

$\alpha$  : 04 14 47.01

$\delta$  : -07 56 29.2

Center coordinates :

$\alpha$  : 04 14 47.00

$\delta$  : -07 56 29.3

Plate reference :

Origin : PanSTARRS-DR1

Color coding :

z band ●

(z+g)/2 ●

g band ●

Error:

R90 : 1.4 arcsec

XMM SSC

Aug 18 20:10:07 2022