

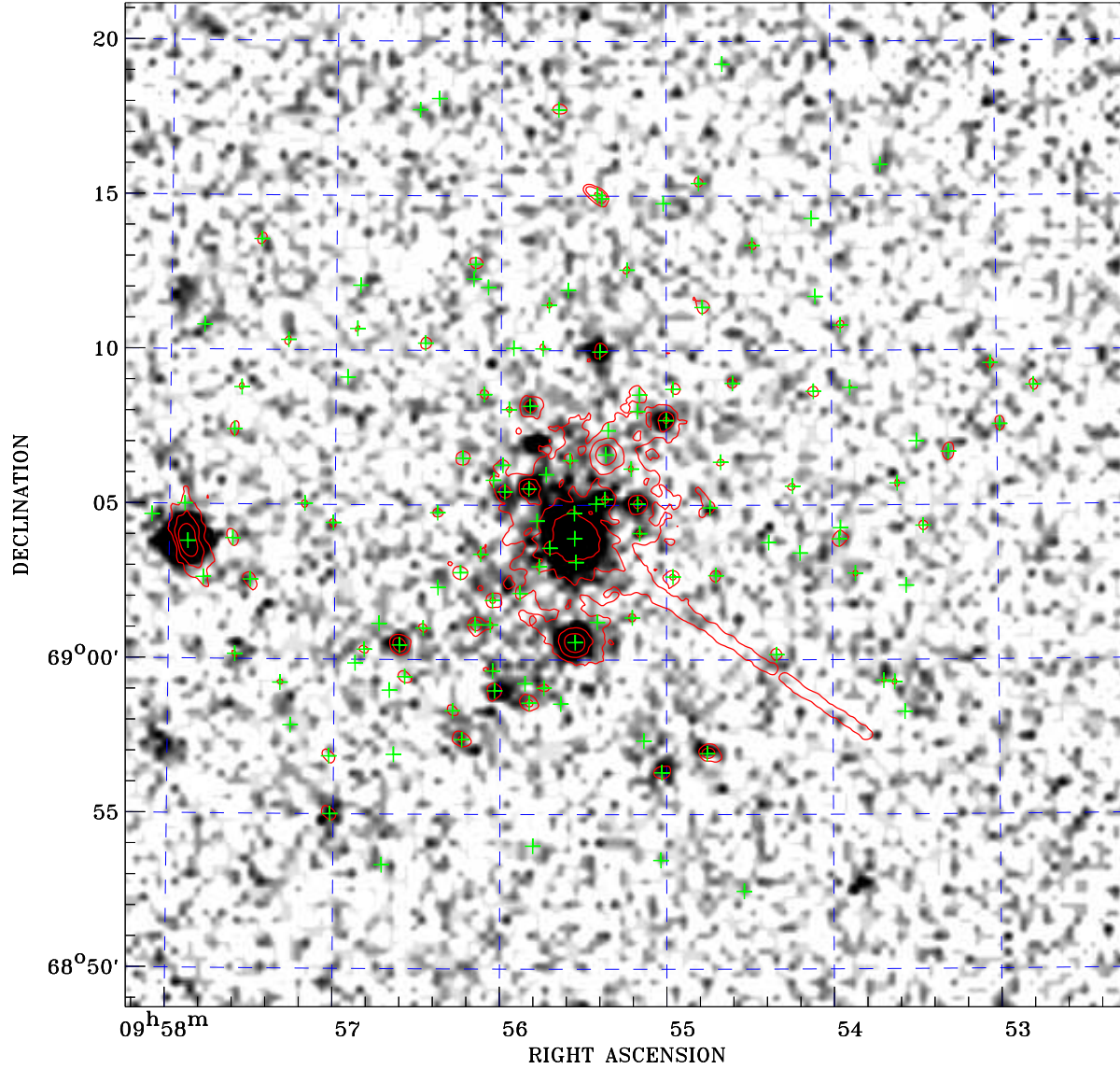

PDF XMM ROSAT image ACDS V10.0



ROSAT image gray scale (Log) :

 $\langle 8.982\text{E}-05$ $\rangle 5.780\text{E}-04$
 (counts s⁻¹)

⊙ Epic image contour
 levels at 2, 7 and 30σ
 + Detected Epic sources

Principal Investigator :
 Mr Angus Duncan MacKenzie

XMM target name :
 M81

Observation ID :
 0904390101

Epic image :
 α : 09 55 14.26
 δ : +69 05 01.5
 Energy band : 0.2–12.0 keV
 MOS1 : 26163 s
 MOS2 : 28057 s
 PN : 24752 s

Contour levels (counts) :
 2σ :2.968E+00 7σ :8.105E+00
 30σ 3.174E+01

Nearest ROSAT image
 from Epic image center :
 Observation : 600101p-0
 Instrument : PSPCB
 α : 09 56 04.76
 δ : +69 01 11.5

Other ROSAT images :
 None

XMM SSC
 Apr 12 16:41:06 2024