

EPIC source finding chart V10.0

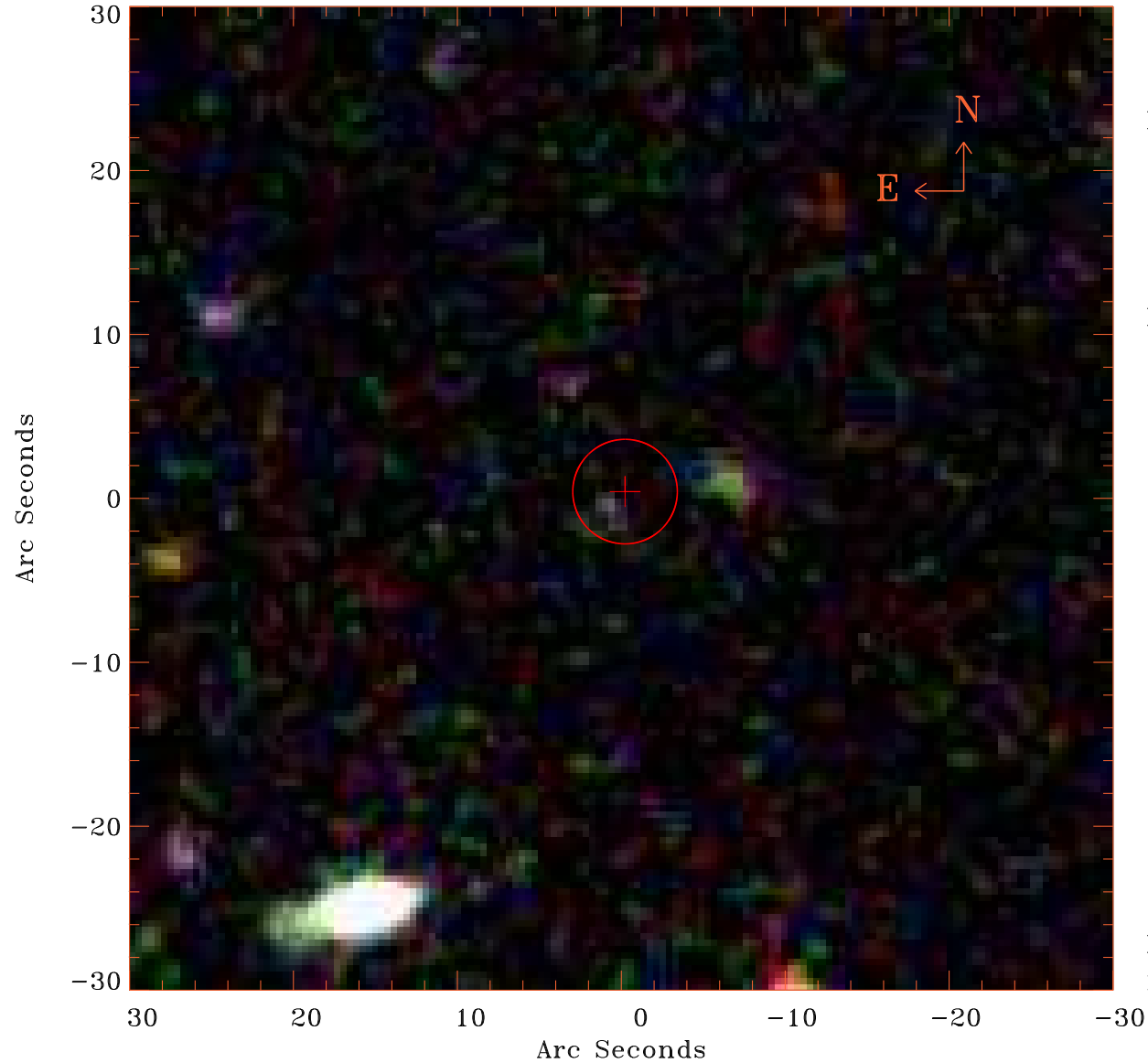

Principal Investigator :

Dr Francesca Civano

XMM target name :

NEP DTFD

OBS ID : 913590101

Source number : 17

X-ray coordinates :

α : 17 21 55.42

δ : +65 44 21.7

Center coordinates :

α : 17 21 55.40

δ : +65 44 21.7

Plate reference :

Origin : SDSS

Color coding :

i band ●

r band ●

g band ●

Error circle :

R_{90} (") : 3.2

XMM SSC

Dec 12 13:39:19 2022