

EPIC source finding chart V10.0

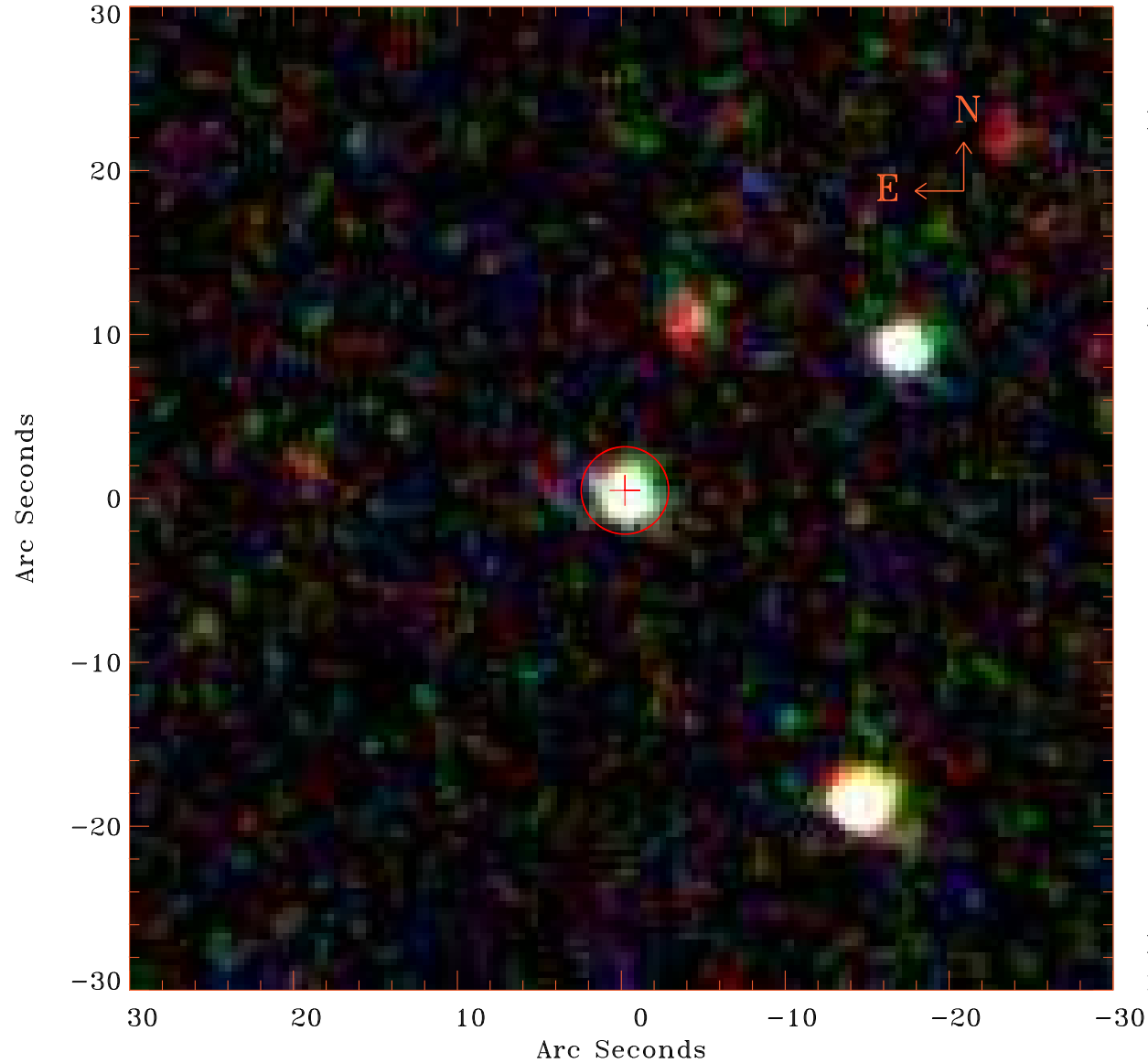

Principal Investigator :

Dr Francesca Civano

XMM target name :

NEP DTDF

OBS ID : 913590101

Source number : 18

X-ray coordinates :

α : 17 21 42.47

δ : +65 55 13.5

Center coordinates :

α : 17 21 42.45

δ : +65 55 13.4

Plate reference :

Origin : SDSS

Color coding :

i band ●

r band ●

g band ●

Error circle :

R_{90} (") : 2.6

XMM SSC

Dec 12 13:39:18 2022