

EPIC source finding chart V10.0

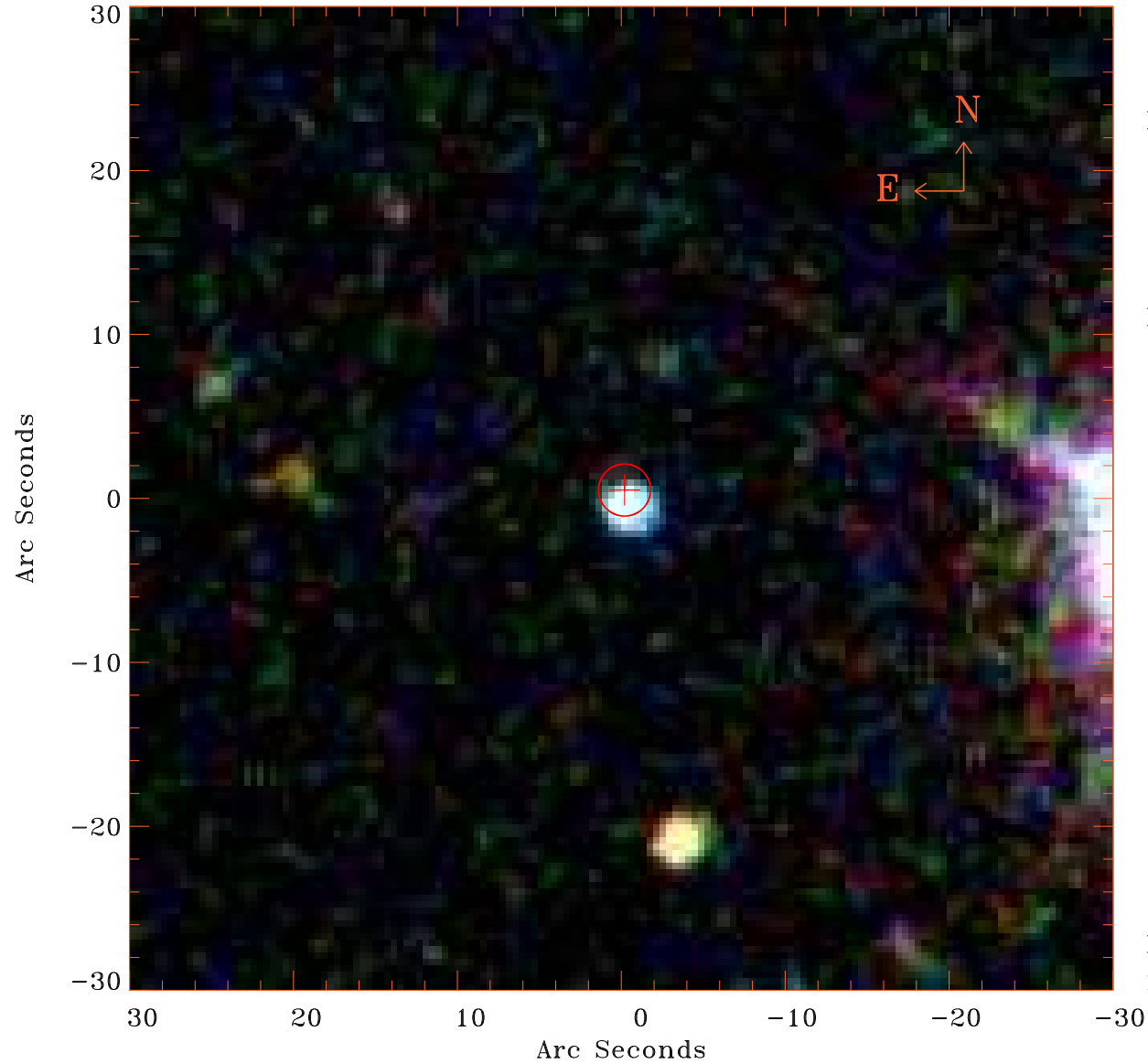

Principal Investigator :

Dr Francesca Civano

XMM target name :

NEP DTDF

OBS ID : 913590501

Source number : 2

X-ray coordinates :

α : 17 21 43.79

δ : +65 46 04.0

Center coordinates :

α : 17 21 43.76

δ : +65 46 03.8

Plate reference :

Origin : SDSS

Color coding :

i band ●

r band ●

g band ●

Error circle :

R_{90} (") : 1.6

XMM SSC

Mar 6 12:20:42 2023