

PDF XMM ROSAT image ACDS V10.0

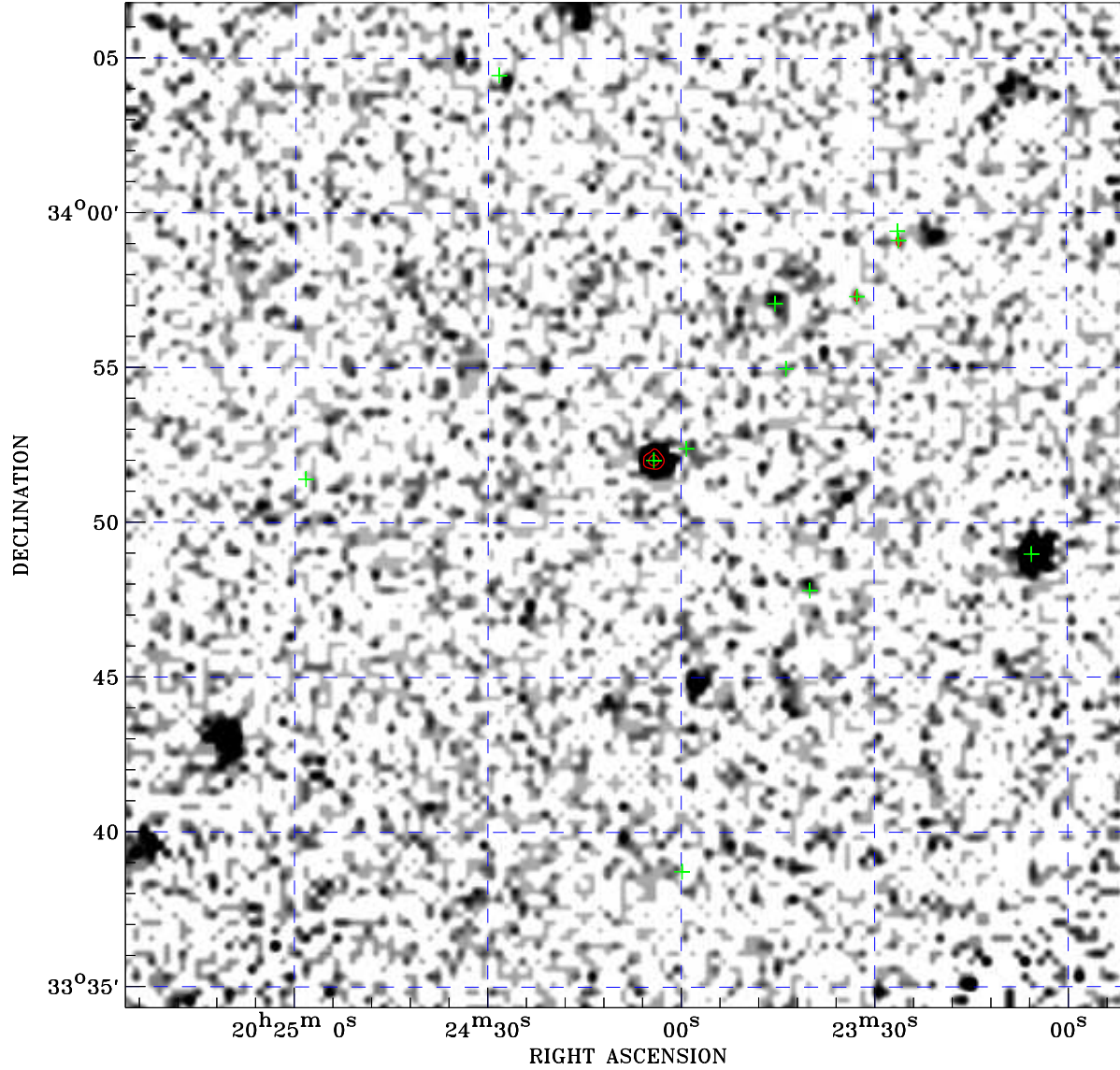

ROSAT image gray scale (Log) :

$\langle 3.315\text{E}-05$ $\rangle 2.050\text{E}-04$

(counts s⁻¹)

⊙ Epic image contour levels at 2, 7 and 30 σ

+ Detected Epic sources

Principal Investigator :
Dr NORBERT SCHARTEL (PS)

XMM target name :
V404 Cyg

Observation ID :
0932390301

Epic image :
 α : 20 24 08.24
 δ : +33 50 34.4
Energy band : 0.2–12.0 keV
MOS1 : 6913 s
MOS2 : 6809 s
PN : 8470 s

Contour levels (counts) :
2 σ :8.690E+00 7 σ :1.982E+01
30 σ 7.102E+01

Nearest ROSAT image
from Epic image center :
Observation : 400261p
Instrument : PSPCB
 α : 20 24 19.26
 δ : +33 49 11.7

Other ROSAT images :
None

XMM SSC
Oct 19 13:23:48 2023