

# EPIC source finding chart V10

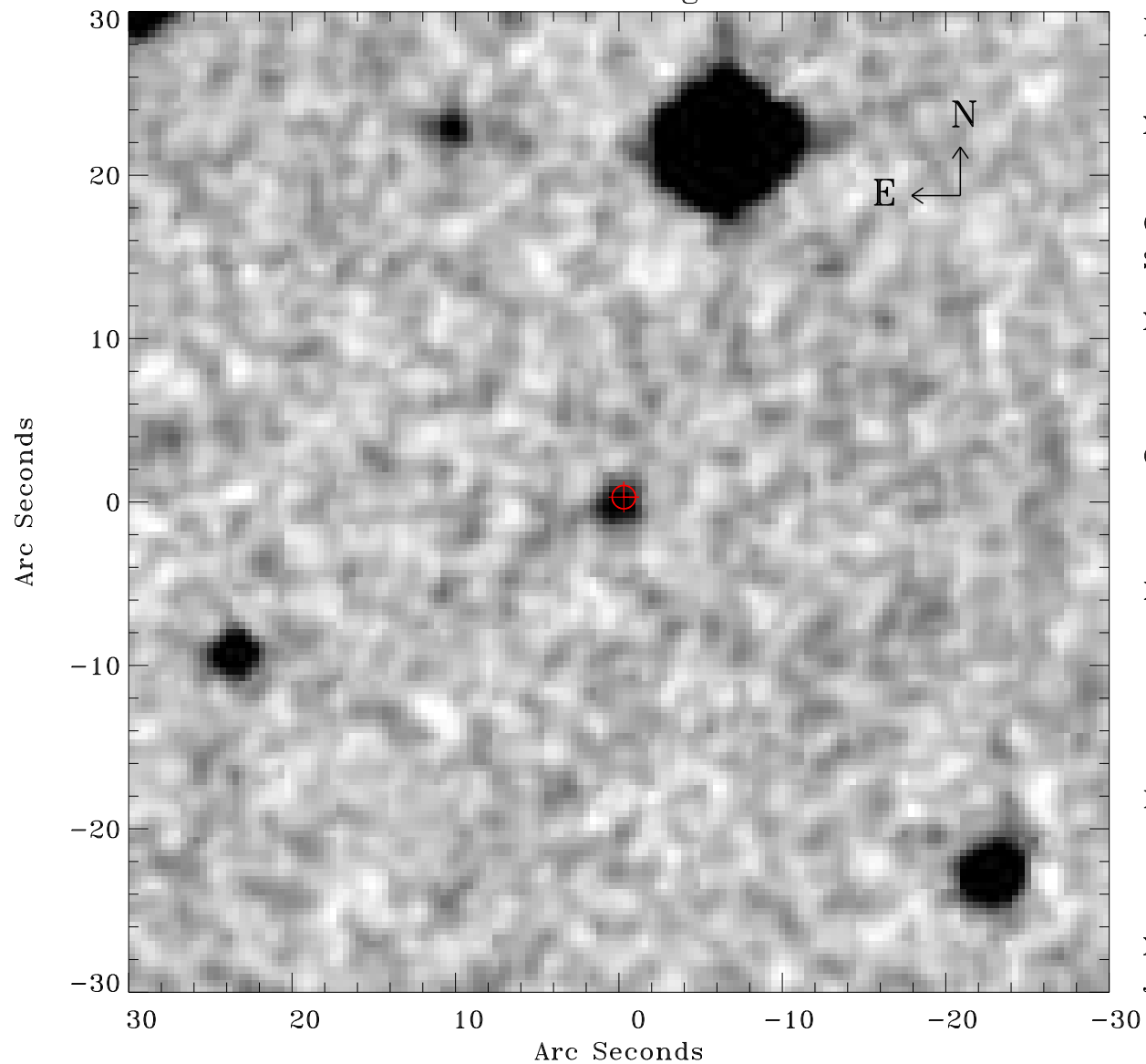

Principal Investigator :

Dr NORBERT SCHARTEL (PS)

XMM target name :

ASASSN-14ko

OBS ID : 932391201

Source number : 7

X-ray coordinates :

$\alpha$  : 05 25 34.00

$\delta$  : -46 01 19.3

Center coordinates :

$\alpha$  : 05 25 33.99

$\delta$  : -46 01 19.2

Plate reference :

Origin : CDS HIPs Network

Plate : MAMA srcj

Pixel : 0.40 "/pix

Error circle :

$R_{90}$  (") : 0.7

XMM SSC

Jan 12 11:52:33 2024