

# EPIC source finding chart V10

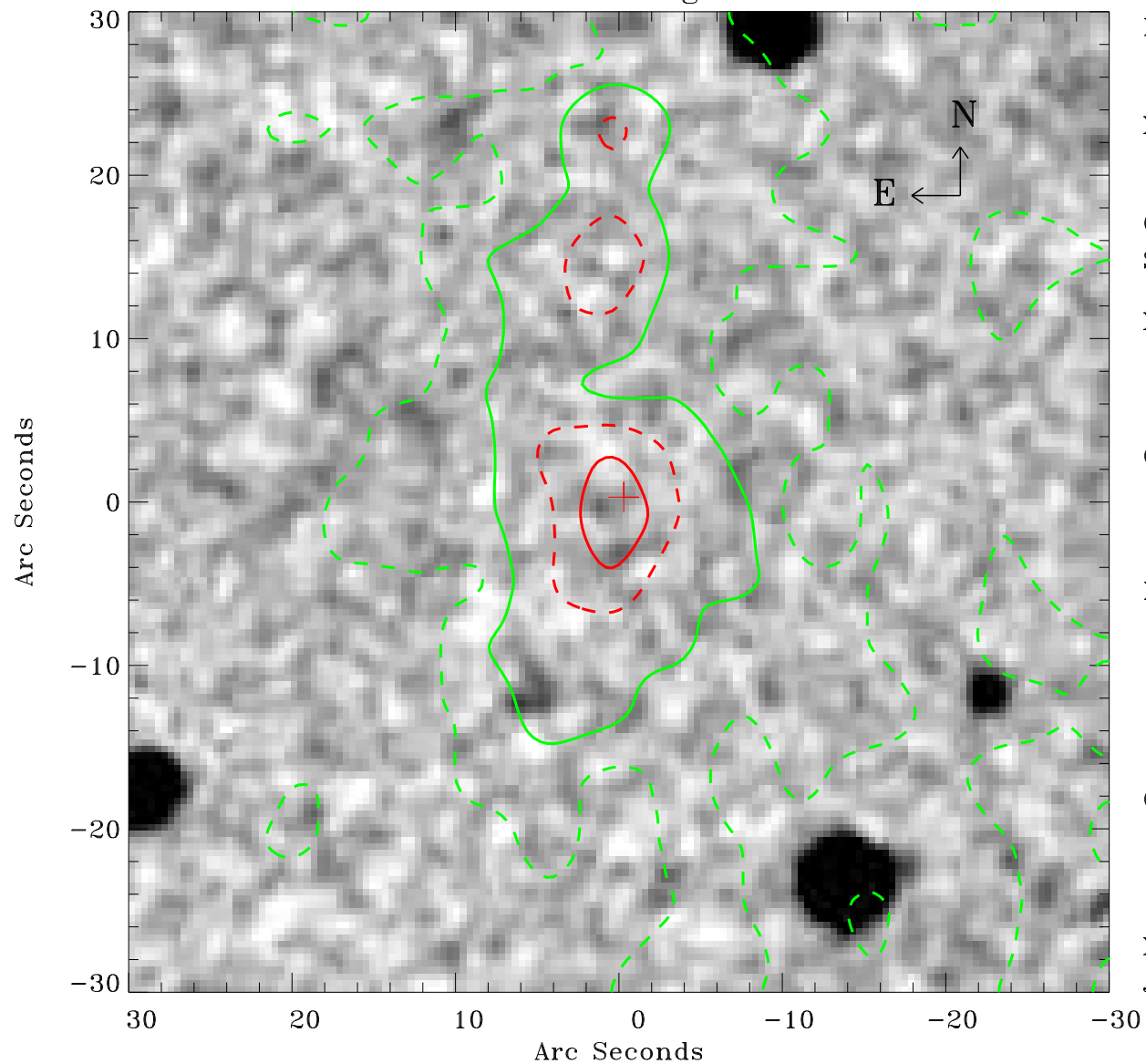

Principal Investigator :

Dr NORBERT SCHARTEL (PS)

XMM target name :

ASASSN-14ko

OBS ID : 932391201

Source number : 20

X-ray coordinates :

$\alpha$  : 05 24 40.20

$\delta$  : -46 01 21.8

Center coordinates :

$\alpha$  : 05 24 40.19

$\delta$  : -46 01 21.7

Plate reference :

Origin : CDS HIPs Network

Plate : MAMA srcj

Pixel : 0.40 "/pix

Contour levels (counts) :

2.63E+00 6.25E+00

1.15E+01 1.73E+01

XMM SSC

Jan 12 11:51:17 2024