

EPIC source finding chart ACDS V10.0

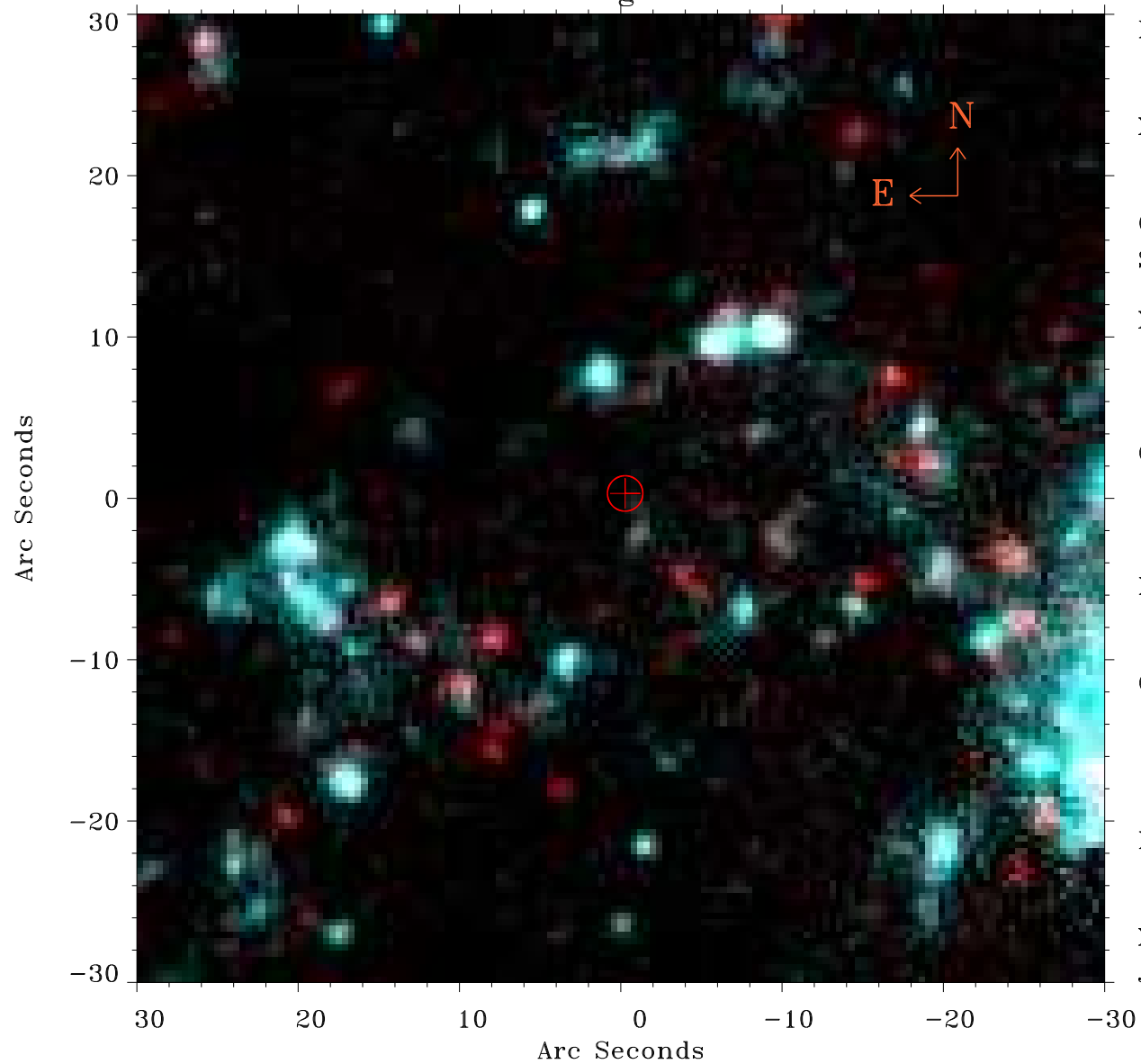

Principal Investigator :
Dr NORBERT SCHARTEL (PS)

XMM target name :
NGC 4395

OBS ID : 932391801
Source number : 2

X-ray coordinates :
 α : 12 26 01.52
 δ : +33 31 31.6

Center coordinates :
 α : 12 26 01.51
 δ : +33 31 31.7

Plate reference :
Origin : PanSTARRS-DR1

Color coding :
z band ●
(z+g)/2 ●
g band ●

Error:
R90 : 1.1 arcsec

XMM SSC
Jun 13 12:19:03 2024