

EPIC source finding chart ACDS V10.0

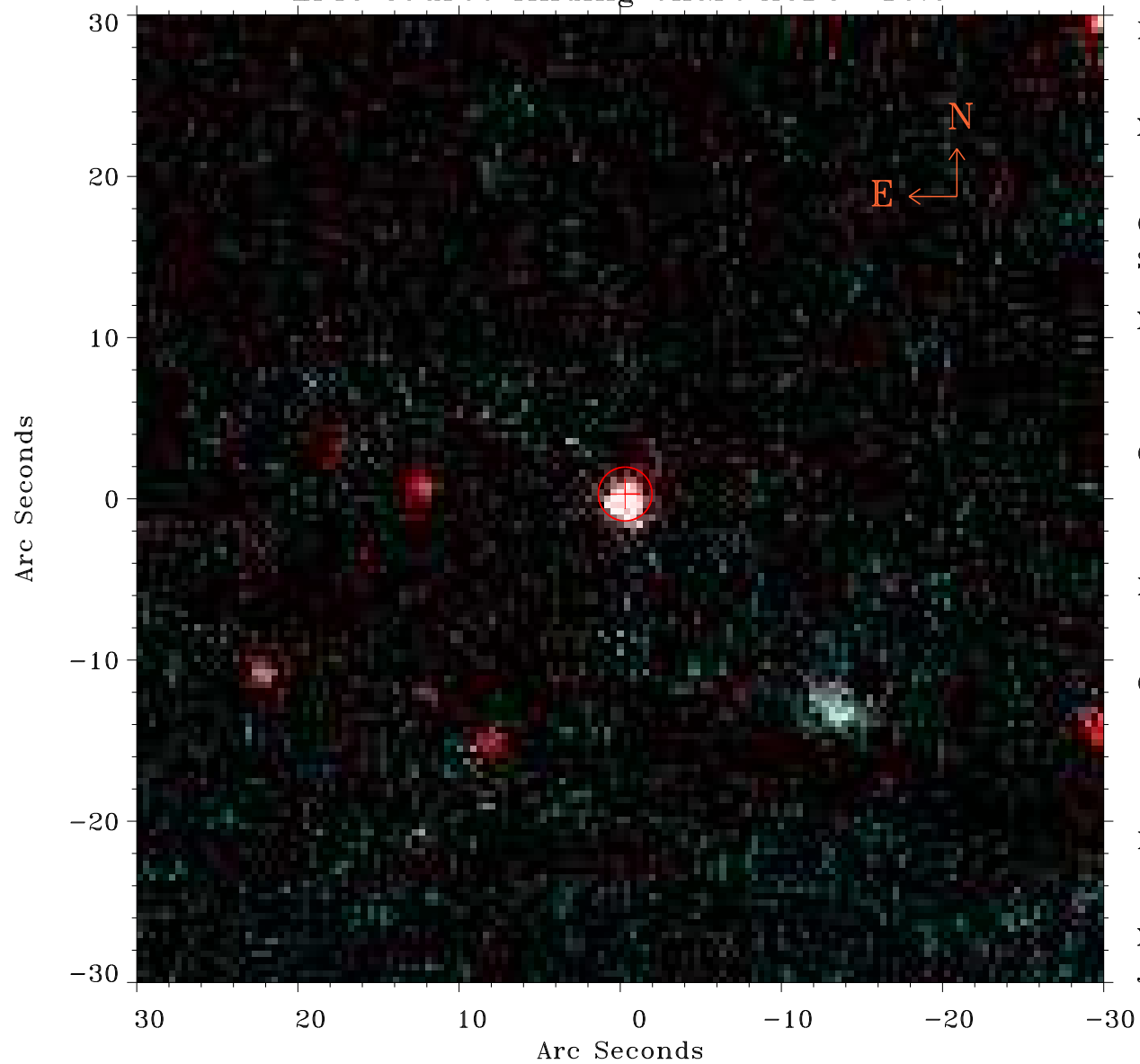

Principal Investigator :
Dr NORBERT SCHARTEL (PS)

XMM target name :
NGC 4395

OBS ID : 932391801
Source number : 3

X-ray coordinates :
 α : 12 25 32.29
 δ : +33 25 33.8

Center coordinates :
 α : 12 25 32.28
 δ : +33 25 33.9

Plate reference :
Origin : PanSTARRS-DR1

Color coding :
z band ●
(z+g)/2 ●
g band ●

Error:
R90 : 1.7 arcsec

XMM SSC
Jun 13 12:18:30 2024