

EPIC source finding chart ACDS V10.0

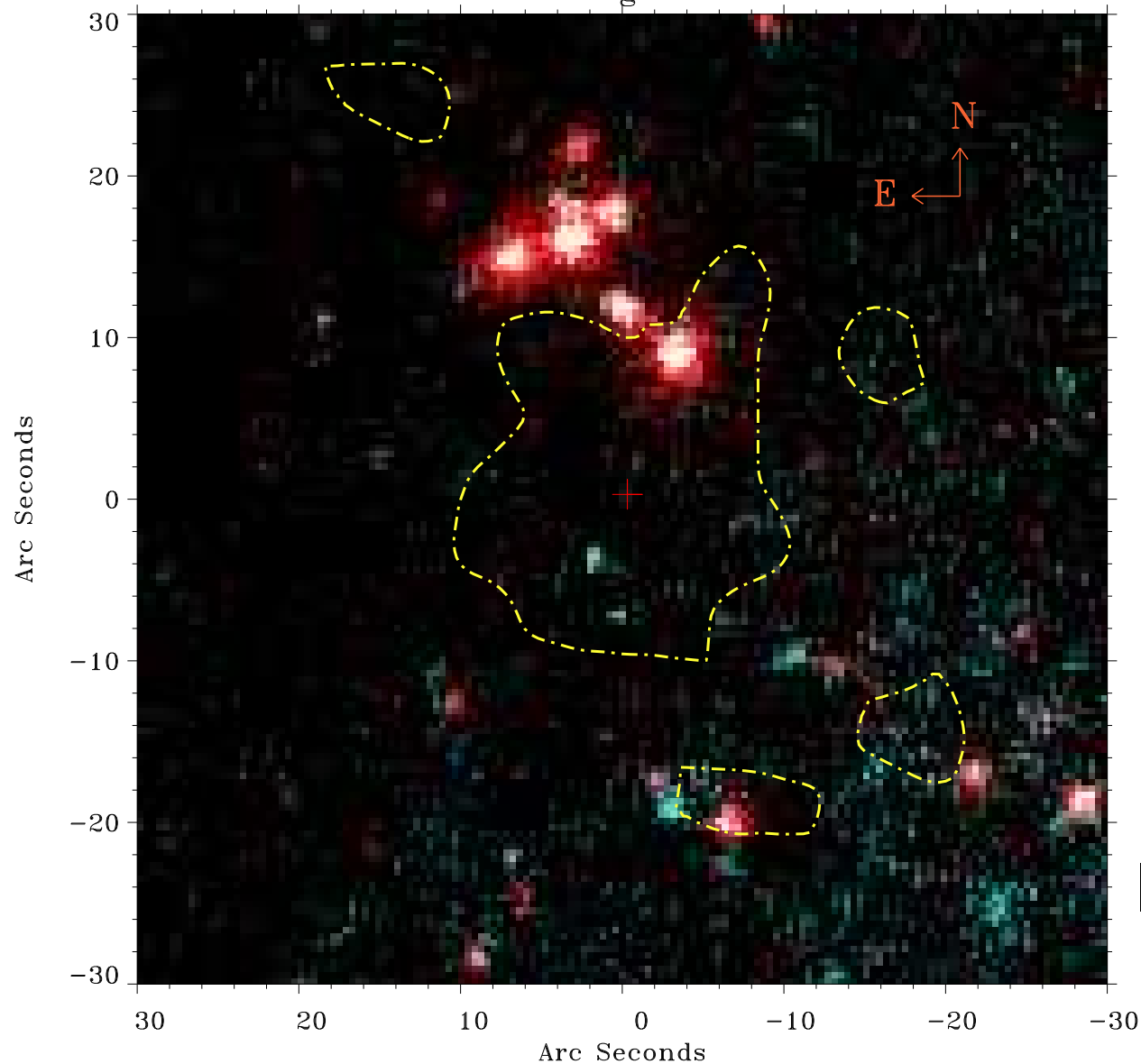

Principal Investigator :
Dr NORBERT SCHARTEL (PS)

XMM target name :
NGC 4395

OBS ID : 932391801
Source number : 6

X-ray coordinates :
 α : 12 25 59.72
 δ : +33 33 25.1

Center coordinates :
 α : 12 25 59.71
 δ : +33 33 25.2

Plate reference :
Origin : PanSTARRS-DR1

Color coding :
z band ●
(z+g)/2 ●
g band ●

Contour levels (counts) :
1.00E+00 1.50E+01
5.81E+01 1.31E+02

XMM SSC

Jun 13 12:18:59 2024