

EPIC source finding chart V10.0

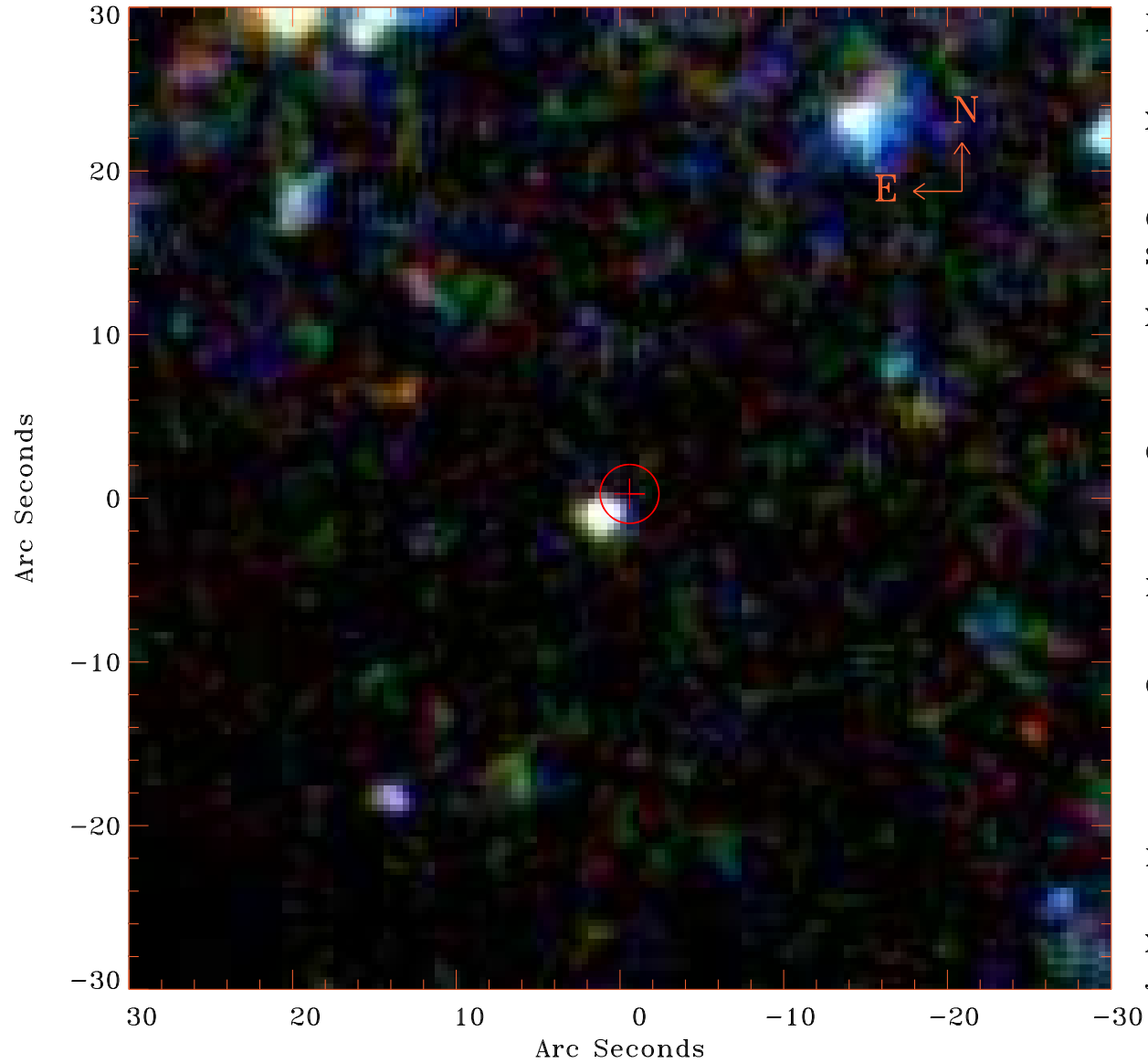

Principal Investigator :
Dr NORBERT SCHARTEL (PS)

XMM target name :
NGC 4395

OBS ID : 932391801
Source number : 9

X-ray coordinates :
 α : 12 26 06.80
 δ : +33 29 31.3

Center coordinates :
 α : 12 26 06.82
 δ : +33 29 31.4

Plate reference :
Origin : SDSS

Color coding :
i band ●
r band ●
g band ●

Error circle :
 R_{90} (") : 1.8

XMM SSC
Jun 13 12:18:06 2024