

EPIC source finding chart ACDS V10.0

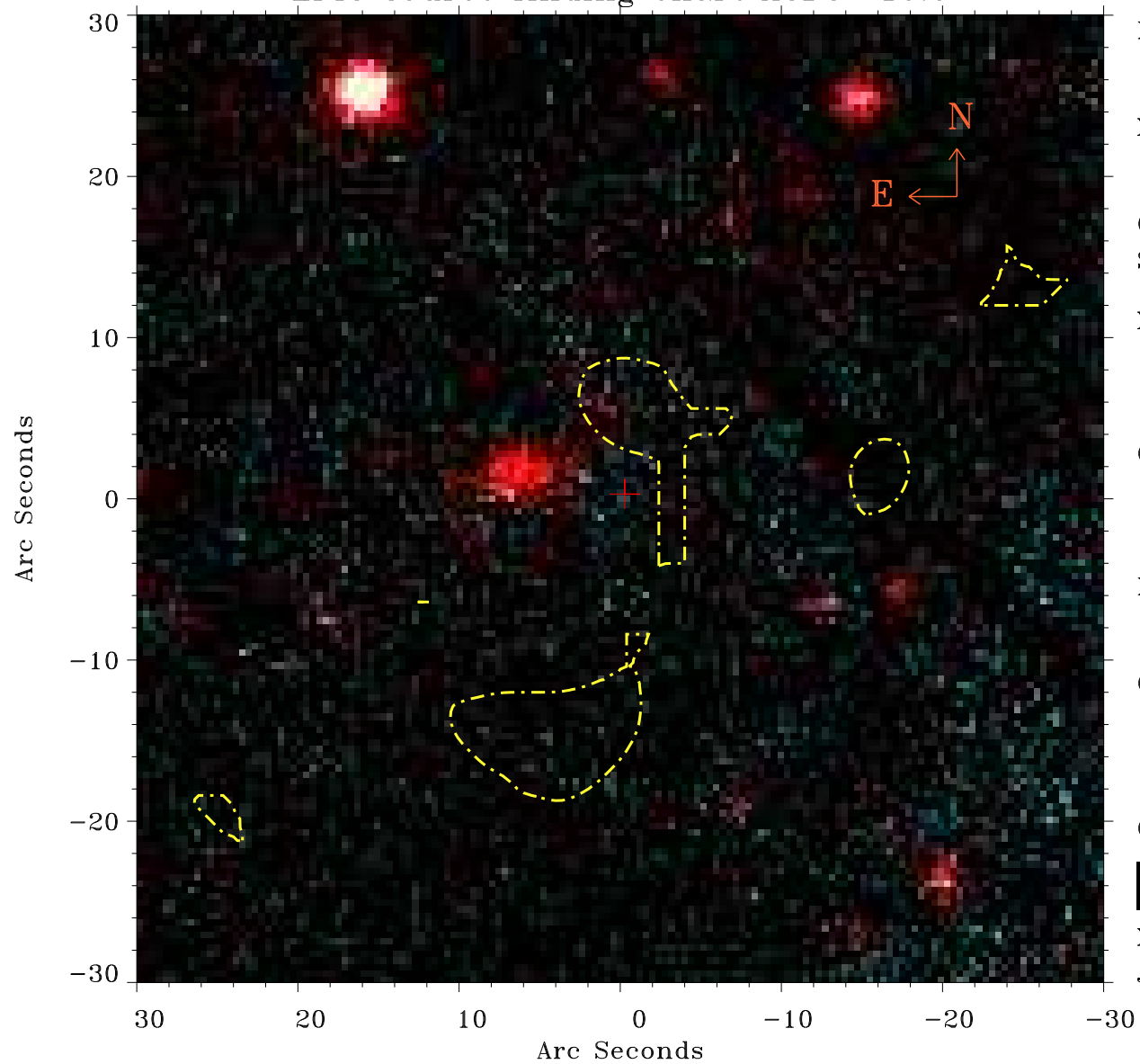

Principal Investigator :
Dr NORBERT SCHARTEL (PS)

XMM target name :
NGC 4395

OBS ID : 932391801
Source number : 12

X-ray coordinates :
 α : 12 26 57.70
 δ : +33 32 47.2

Center coordinates :
 α : 12 26 57.69
 δ : +33 32 47.3

Plate reference :
Origin : PanSTARRS-DR1

Color coding :
z band ●
(z+g)/2 ●
g band ●

Contour levels (counts) :
1.00E+00 1.53E+01
5.96E+01 1.35E+02

XMM SSC

Jun 13 12:19:14 2024